

BIHAR ANIMAL SCIENCES UNIVERSITY

PATNA - 800014

PROSPECTUS

2026-27

PROPOSED ADMINISTRATIVE BUILDING OF BASU, PATNA



www.basu.org.in

BIHAR ANIMAL SCIENCES UNIVERSITY

PATNA - 800014

PROSPECTUS

2026-27

For
Admission to
Undergraduate, Master's
and
Ph.D. Degree Programs



For B.Sc. Degree in Poultry Production and Other Courses

- ❖ Officer In-Charge, Bihar Veterinary College, Patna
Dr. Kaushalendra Kumar,
Email: drkaushalbvc@gmail.com

For Para Veterinary Courses

- ❖ Officer In-Charge, Bihar Veterinary College, Patna
Dr. Ramesh Tiwary,
Email: vettiwary@gmail.com



Dr. Inderjeet Singh
Vice-Chancellor

Message

It gives me immense pleasure to welcome you to Bihar Animal Sciences University (BASU), one of the premier institutions in India for veterinary & animal husbandry, dairy, and fisheries education. We are delighted that you are considering BASU for your higher education journey.

At BASU, we strive to provide the best possible academic environment for our students to excel in their respective fields. Our dynamic faculty and well-equipped laboratories are among the many resources we provide to support your academic endeavours. Our faculty and staff are committed to provide you with an exceptional education that will enable you to achieve your full potential and become a successful professional in the livestock industry. We offer a wide range of undergraduate, postgraduate, and doctoral programs, in different disciplines under veterinary science, dairy science and technology and fisheries.

Our university has established linkages with various institutions, organizations, and corporate houses to leverage the potential of both sides in our programs. Our graduates are serving in India and abroad, in various capacities or excelling in their own exemplary enterprises, with high stature and recognitions in the field of academics, research, and industry.

The academic reputation of BASU has always attracted meritorious candidates from all over India. We hope that the new academic session 2026-27 will attract the best talent from all parts of India, and the students will excel in academics, co-curricular, and extra-curricular activities, so that they get transformed into proficient professionals to help the animal husbandry, dairy, and fisheries sector in achieving the envisaged socio-economic national goals.

Once again, I extend my warm welcome to you to join us at BASU and become a part of our thriving academic community.

Vice – Chancellor
Bihar Animal Sciences University,
Patna-800014

Message



Colonel Kamesh Kumar
Registrar

Dear Students,

Warm Greetings,

The Veterinary Science & Animal Husbandry, Dairy and Fisheries indeed are highly noble and rewarding profession. The field is diversifying and growing especially in livestock, fisheries and poultry. These sectors have shown a rapid growth in past few decades and are contributing significantly to the gross domestic product (GDP) of the country derived from agriculture. Good health has become important not just for human being but also for animals. The Veterinary & Animal Science, Dairy Technology and Fisheries sectors are the pillars contributing to the technology led growth in achieving the nutritional security and wellbeing of mankind. In recent years, emerging zoonotic diseases and food safety issues have been given priority at national and international level.

The Veterinary, Dairy and Fisheries profession plays a very important role in, treatment, diagnosis, production and conservation of livestock, fisheries and birds. There are many private players taking up Veterinary & Animal Husbandry, Dairy and Fisheries as an entrepreneurship, particularly in areas of modern farming, biotechnology, genetic engineering, nanotechnology, vaccines, diagnostics, therapeutics, feed and value added animal and poultry products thereby opening up new avenues for veterinary, dairy and fisheries graduates. Companion animals (dogs, cats etc.) practice in cosmopolitan cities, establishment of dairy and poultry industries, milk and meat processing centres, establishment of livestock business and marketing etc. are gaining momentum. Even the demand for Veterinary, Dairy and Fisheries graduates for research, teaching and extension in both, developed and developing countries is on a rise. Besides this, the veterinarians also have opportunities for getting placements in the military, paramilitary, municipal corporations, medical research, insurance, bank sector and State Animal Husbandry Services. Veterinarians are also in great demand for the conservation and treatment of wild and pet animals.

I am delighted to know that you are interested in pursuing your graduate studies with specification in Veterinary Science & Animal Husbandry or Dairy or Fisheries. I am sure that at the end of the academic career you will be all groomed to take up this profession to greater heights with your zeal and enthusiasm.

I wish you a very bright and successful career.

Registrar
Bihar Animal Sciences University, Patna

CONTENTS

Chapter	Subject	Page
Chapter-1	Profile of the University	01-03
	1.1 About the University	01
	1.2 Objectives	01
	1.3 Officers of Bihar Animal Sciences University	02
	1.4 The faculties of the University	02-03
	1.5 List of teachers of the University	03
Chapter-2	Bihar Veterinary College, Patna	04-28
	2.1 Introduction	04
	2.2 Facilities Available: Laboratories, Instructional Farm, Veterinary Clinics, Hatchery etc.	04-08
	2.3 College Library	08
	2.4 Stipend/Internship	08
	2.5 Student Internship/Experiential Learning Programs	09
	2.6 Hostel Accommodation	09
	2.7 Lecture-cum-Examination Hall	09-10
	2.8 Exhibition Hall/Museum	10
	2.9 Games and Sports and Extracurricular Activities	10-11
	2.10 Employability	12
	2.11 Special Facilities : Veterinary Emergency Response Unit (VERU)	12
	2.12 Undergraduate Degree Programs	13
	2.12.1 Bachelor of Veterinary Sciences and Animal Husbandry (B.V.Sc. & A.H.)	13
	2.12.2 Eligibility For Admission	13
	2.12.3 Eligibility Criteria For Self-Financed Seats	13
	2.12.4 Modalities/Rules and Regulations for the admission of International/Foreign students against Supernumerary seats.	14-16
	2.12.5 Modalities/Rules and Regulations for the admission of students against Staff Ward Quota seats.	16-17
	2.12.6 Number of Seats	17
	2.12.7 Number Of Supernumerary Seats	17
	2.12.8 Fee Structure For The Self-Financed and Supernumerary Seats	17-18
	2.12.9 Admission Procedure	18
	2.12.10 Attendance	18
	2.13 Post Graduate Degree Programs	19
	2.13.1 Master of veterinary science (M.V.Sc.) Program	19
	2.13.2 Eligibility For Admission	19
	2.13.3 Discipline-wise no. of Seats of M.V.Sc. Program	19-20
	2.13.4 Modalities/Rules and Regulations for The Admission Of Students Against Other State Quota	20
	2.13.5 Admission Procedure	20
	2.13.6 Attendance	20
	2.13.7 Scholarship/ Fellowship	21
	2.14 Doctoral Degree Program (Ph.D.)	21
	2.14.1 Eligibility for Admission	21
2.14.2 Department/discipline-wise no. of Seats of Ph.D. Program	21	
2.14.3 Modalities/Rules and Regulations for the Admission of Students against Other State Quota Seats	22	
2.14.4 Admission Procedure	22	
2.14.5 Attendance	22	
2.14.6 Scholarship/ Fellowship	22	
2.15 Other Courses	23	
2.15.1 B.Sc. Degree Programme in Poultry Production	23	

		2.15.1.1	Intake Capacity	23
		2.15.1.2	Course durations	23
		2.15.1.3	Total Course Fee	23
		2.15.1.4	Eligibility Criteria	23
		2.15.1.5	Mode of admission	23
	2.15.2	Para Veterinary Sciences		23
		2.15.2.1	Details of Course Duration, Intake Capacity and Course Fee	23
		2.15.2.2	Eligibility Criteria	24
		2.15.2.3	Mode of Admission	24
	2.15.3	Diploma/Certificate/Training/Short Courses		24-26
	2.16	Important Dates		26
	2.17	Academic Rules		27
	2.18	Admission Prerequisites		27
	2.19	Agreement Bond (For B.V.Sc. & A.H)		28
Chapter-3	College of Veterinary and Animal Sciences, Kishanganj			29-38
	3.1	Introduction		29
	3.2	Location		29
	3.3	Vision		29-30
	3.4	Classrooms		30
	3.5	Laboratories		30
	3.6	Library		30-31
	3.7	Computer Laboratory		31
	3.8	Conference Hall and Auditorium		31
	3.9	Games and Sports		31
	3.10	Gym Facility		32
	3.11	Hostel Facility		32
	3.12	Veterinary Clinical Complex (VCC)		32
	3.13	Ambulatory Services		33
	3.14	Livestock Farm Complex (LFC)		33-34
	3.15	Extension Activities		35
	3.16	Undergraduate Degree Program		35
		3.16.1	Bachelor of Veterinary Sciences and Animal Husbandry (B.V.Sc. & A.H.)	35
		3.16.2	Eligibility for Admission	35-36
		3.16.3	Number of Seats	36
		3.16.4	Stipend/Internship	36
		3.16.5	Admission Procedure	36
		3.16.6	Attendance	36-37
		3.16.7	Admission Prerequisites	37
		3.16.8	Surety Bond (For B.V.Sc. & A.H.)	37
	3.17	Others Courses		37
		3.17.1	Para Veterinary Sciences	37
		3.17.2	Details of Course Duration, Intake Capacity and Course Fee	38
		3.17.3	Eligibility Criteria	38
		3.17.4	Mode of Admission	38
Chapter-4	Sanjay Gandhi Institute of Dairy Technology, Patna			39-56
	4.1	Introduction		39
	4.2	Activities and Linkages		39
	4.3	Status of the Institute		39-40
	4.4	Academic Status		40
	4.5	Training and Placement Cell		40
		4.5.1	Objectives	40
		4.5.2	Training Stipend	40-41
	4.6	Laboratories		41

4.7	Class Rooms	42
4.8	Library	42
4.9	Computer Laboratory	42-43
4.10	Language Lab	43
4.11	Hostel Accommodation	43
4.12	Conference Hall	43
4.13	Lecture Theater-cum-Auditorium	44
4.14	Extension Activities	44
4.15	Undergraduate Program	45
4.15.1	Bachelor of Technology (Dairy Technology) (B.Tech. (D.T.))	45
4.15.1.1	Eligibility for Admission	45
4.15.1.2	Eligibility Criteria For Self-Financed Seats	45
4.15.1.3	Number of Seats	45-46
4.15.1.4	Number Of Supernumerary Seats	46
4.15.1.5	Fee Structure for the Self-Financed Seats and Supernumerary Seats	46
4.15.1.6	Modalities/Rules and regulations for the admission of International / Foreign students against supernumerary seats of B.Tech. (D.T.) Programme	46-48
4.15.1.7	Admission Procedure	49
4.15.1.8	Attendance	49
4.15.2	Bachelor of Technology (Food Technology) (B.Tech. (F.T.))	49
4.15.2.1	Eligibility for Admission	49
4.15.2.2	Number of Seats	49-50
4.15.2.3	Admission Procedure	50
4.15.2.4	Attendance	50
4.16	Postgraduate Program	50
4.16.1	Master of Technology (M.Tech.) Program	50
4.16.1.1	Eligibility For Admission	50-51
4.16.1.2	Discipline-wise no. of Seats of M.Tech. Program	51
4.16.1.3	Modalities/Rules and Regulations for the admission of students Under Other State Quota Seats	51
4.16.2	Master of Science (Agricultural Extension Education) Program	51
4.16.2.1	Eligibility For Admission	51
4.16.2.2	Discipline-wise no. of Seats of M.Sc. (Agri. Ext. Edu.) Program	52
4.16.2.3	Modalities/Rules and Regulations for the admission of students under Other State Quota Seats	52
4.16.3	Master of Science (Agricultural Economics) Program	52
4.16.3.1	Eligibility For Admission	52
4.16.3.2	Discipline-wise no. of Seats of M.Sc. (Agri. Eco.) Program	52
4.16.3.3	Modalities/Rules and Regulations for the admission of student under Other State Quota Seats	53
4.16.4	Admission Procedure	53
4.16.5	Attendance	53
4.16.6	Scholarship/ Fellowship	54
4.17	Doctoral Degree Program (Ph. D.)	54
4.17.1	Department/Discipline-wise no. of seats of Ph.D. Program	54
4.17.2	Modalities/Rules and Regulations for the admission of students under Other State Quota Seats	54
4.17.3	Admission Procedure	54
4.17.4	Attendance	54-55
4.17.5	Scholarship/Fellowship	55-56

Chapter-5	College of Fisheries, Kishanganj		57-72
	5.1	Introduction	57
	5.2	Vision	57
	5.3	Mission	57
	5.4	Departments	57
	5.5	Hostel Accommodation	57
	5.6	Class Rooms	58
	5.7	Laboratory Facility	58
	5.8	Fish Farm & Hatchery Facilities	58
	5.9	Conduct and Discipline	58
	5.10	Educational Tour	59
	5.11	Library	59
	5.12	Extension Activities	59
	5.13	Undergraduate Program	59
	5.13.1	Bachelor of Fisheries Science (B.F.Sc)	59
	5.13.2	Eligibility For Admission	59
	5.13.3	Eligibility Criteria For Self-Financed	60
	5.13.4	Number of Seats	60
	5.13.5	Modalities/Rules and Regulations for the admission of students against Staff Ward Quota Seats	60-61
	5.13.6	Number of Supernumerary Seats	61
	5.13.7	Modalities/rules and Regulations for the admission of International/Foreign students against Supernumerary seats of B.F.Sc. Programme	61-64
	5.13.8	Fee Structure For The Self-Financed	64
	5.13.9	Admission Procedure	64
	5.13.10	Attendance	64
	5.13.11	Scholarship/ Fellowship	64
	5.14	Postgraduate Program	65
	5.14.1	Master of Fisheries Science (M.F.Sc.) Program	65
	5.14.2	Eligibility For Admission	65
	5.14.3	Discipline-wise No. of Seats of M.FSc. Program	65
	5.14.4	Modalities/Rules and Regulations for the admission of students under Other State Quota Seats	65
	5.14.5	Admission Procedure	66
	5.14.6	Attendance	66
	5.14.7	Scholarship/ Fellowship	66
	5.15	Doctoral Degree Program (Ph.D.)	66
	5.15.1	Eligibility For Admission	66-67
	5.15.2	Department/Discipline-wise No. of Seats of Ph.D. Program	67
	5.15.3	Modalities/Rules and Regulations for the admission of students under Other State Quota Seats	67
	5.15.4	Admission Procedure	67
	5.15.5	Attendance	67-68
	5.15.6	Scholarship/ Fellowship	68
Chapter-6	6.0	Modalities/rules and Regulations for the admission of students in PG and Ph.D. Programme under other State Quota Seats	68
	6.1	Modalities/Rules and Regulations for the admission of students in PG Programme Under Other State Quota Seats.	68-70
	6.2	Modalities/Rules and Regulations for the admission of students in Ph.D. Programme under Other State Quota Seats	70-72
Chapter-7	Important Dates		72
Chapter-8	Details of Application Fee		72
Chapter-9	Normal Fee Details		73-74
Chapter-10	Document Check List		75

	Annexure-A (Surety Bond)	76-77
	Annexure-B (Gap Affidavit by student)	78
	Annexure-C (Affidavit by the students for Non-Participation in Ragging)	79
	Annexure-D (Affidavit by the parents for Non-Participation of their wards in Ragging)	80

CHAPTER - 1

Profile of the University

1.1 ABOUT THE UNIVERSITY

Bihar Animal Sciences University (BASU) has been established with its headquarters at Patna through an act of Bihar State (BASU Act No. 15 of 2016, notified in the Bihar Gazette on 29 August 2016). The University has two campuses and four constituent Colleges viz. Bihar Veterinary College and Sanjay Gandhi Institute of Dairy Technology at Patna campus and College of Fisheries and College of Veterinary and Animal Sciences at Kishanganj campus. Besides research facilities available in its constituent colleges, the University also has research farms/research stations namely Livestock Farm Complex, Patna; Poultry Research and Training Centre, Patna; Government Buffalo Farm, Sipaya (Gopalganj) and Krishi Vigyan Kendra, Jamui. The University headquarter is situated near Jai Prakash Narayan International Airport at Patna.

1.2 OBJECTIVES

- To impart education in Veterinary Science, Animal Husbandry, Dairy, Poultry, Fisheries and other allied branches of learning.
- To further the advancement of learning and conducting of research, particularly, in Veterinary and Animal Sciences, Dairy, Fisheries and other allied sciences.
- To undertake the extension of education of such sciences and technologies that are relevant for the livelihood of rural people of the state.
- To facilitate and ensure qualitative improvement in the teaching and learning processes and methodology.
- To facilitate and ensure quality research in the contemporary and frontier areas of animal science and technologies.
- To facilitate the need for an organized process of lifelong learning.
- To disseminate knowledge and findings emerging in the University, its colleges, and institutions.
- To establish partnerships with the industries and other entities working in animal science and technology and agriculture manufacturing.
- To establish Hospital for treatment/ research-role of the University.
- Such other purposes as the University or Government may advise from time to time.
- To establish Dairy processing plant for production of quality dairy products, advancement of research and to import hands on training to the dairy students.

1.3 OFFICERS OF BIHAR ANIMAL SCIENCES UNIVERSITY

Designation	Name	Email ID
Vice-Chancellor	Dr. Inderjeet Singh	vc-basu-bih@gov.in
Registrar	Colonel Kamesh Kumar	registrarbasu@gmail.com
DRI-cum-Dean, PGS	Dr. Pankaj Kumar Singh	deanpgsbasu2019@gmail.com
Director Research	Dr. Naresh Kumar Singh	drbasu2017@gmail.com
Students' Welfare Officer (Additional Charge)	Dr. Pallav Shekhar	dsw-basu-bih@gov.in
Director Extension Education	Dr. Nirmal Singh Dahiya	deebasupatna@gmail.com
Dean, Bihar Veterinary College, Patna	Dr. Pallav Shekhar	deanbvcpatna@gmail.com
Dean, Sanjay Gandhi Institute of Dairy Technology, Patna (Additional Charge)	Dr. Arvind Kumar Thakur	sgidtpatna@gmail.com
Dean, College of Fisheries, Kishanganj	Dr. V.P. Saini	sainivpfish@yahoo.com
Dean, College of Veterinary and Animal Sciences, Kishanganj	Dr. Chandrahas	deancov-basu-bih@gov.in
Finance Comptroller	Shri Sanjay Kumar Pathak	financecomptrollerbasu@gmail.com
Controller of Examinations (Additional Charge)	Dr. Shushma Kumari	sushma278@gmail.com

1.4 THE FACULTIES OF THE UNIVERSITY

1. Veterinary Science & Animal Husbandry

The faculty has two colleges i.e. Bihar Veterinary College (BVC), Patna and College of Veterinary and Animal Sciences, Kishanganj. The following programs are offered at these colleges.

- **Bachelor of Veterinary Science and Animal Husbandry (B.V.Sc. & A.H.):** It is a five years and six months' degree program. It is regularly offered at BVC, Patna and third session for College of Veterinary and Animal Sciences, Kishanganj.
- **Master of Veterinary Science (M.V.Sc.)** is offered in different disciplines at BVC, Patna. It is a two-year postgraduate program. Detailed information is given under section 2.12.
- **Doctor of Philosophy (Ph.D.)** is offered at BVC, Patna in different disciplines. It involves two semesters of course work and Four semester thesis work to fulfil the degree requirements. Details of disciplines and other information are given under section 2.13.

2. Dairy Technology

The faculty has one institution i.e. Sanjay Gandhi Institute of Dairy Technology at Patna, which offers the following academic programs:

- **B. Tech. (Dairy Technology):** It is a four years degree program and regularly offered at SGIDT, Patna.

- **B. Tech. (Food Technology):** It is a four years degree program. It will be offered at SGIDT, Patna from Academic Session 2026-27 subject to accreditation of ICAR, New Delhi.
- **M. Tech.** is a two-year postgraduate program and it is offered in different disciplines as given under section 4.16.
- **Doctor of Philosophy (Ph.D.)** is offered at Patna in Dairy Technology disciplines. It involves two semesters of course work and thesis work to fulfil the degree requirements. Details of disciplines and other information are given under section 4.17.

3. Fisheries

The faculty has College of Fisheries located at Kishanganj and following academic programs are offered.

- **Bachelor of Fisheries Science (B.F.Sc.):** It is a four-year degree program.
- **Master of Fisheries Science (M.F.Sc.):** It is a two year postgraduate program. It is offered in disciplines as per details given under section 5.14.
- **Doctor of Philosophy (Ph.D.)** is offered at Kishanganj in different disciplines. It involves two semesters of course work and thesis work to fulfil the degree requirements. Details of disciplines and other information are given under section 5.15.

1.5 LIST OF TEACHERS OF THE UNIVERSITY

Faculties-wise list of teachers is available at University website i.e. <https://basu.org.in/faculty-directory/>

CHAPTER - 2

BIHAR VETERINARY COLLEGE, PATNA

2.1 INTRODUCTION

Bihar Veterinary College, Patna, the 5th oldest Veterinary College in pre-independence India, was founded on 2nd April, 1927 by Sir Henry Wheeler, the then Governor of Bihar & Orissa. The College made remarkable progress under the guidance and supervision of Dr. R. T. Davis, the first Principal of this historic College with a team of renowned scientists specialized in Breeding, Feeding, Management and Disease control of Livestock and Poultry. During the post-independence period, Bihar Veterinary College developed to its full capacity and occupied a prestigious status with strong base for teaching and research in the field of Veterinary Science and Animal Husbandry as well as advanced Veterinary clinical services to the society.



Bihar Veterinary College, Patna, for a long time, provided quality Veterinary education and training not only to the candidates from Bihar and Orissa but also from several other states (U.P., Meghalaya, Mizoram, Tripura, Jammu & Kashmir, Assam, Himachal Pradesh etc.) of the country as well as from developing countries like Nepal, Bhutan, Afghanistan, Iran, Malaysia etc. Graduates of this college are serving across the world and have occupied coveted and prestigious positions in State and Central Government, State Agricultural Universities, Research Institutes and National as well as Multinational Industries. It can be mentioned with pride that Dr. C. M. Singh, Dr. B. S. Rajya, Dr. R.C.P. Yadav, Dr. G. C. Mohanty, Dr. O. N. Singh, Prof. A. Ahmad, Dr. H. R. Mishra, Dr. R. B. Prasad, Dr. V. S. Pandey, Dr. D. V. Singh, Dr. G. Biswal, Dr. D. C. Nayak amongst others are the glittering graduates of this alma mater.

2.2 FACILITIES AVAILABLE: Laboratories, Instructional Farm, Veterinary Clinics, Hatchery etc.

All departments of the college are well-equipped with modern laboratories catering to undergraduate teaching as per the norms of the Veterinary Council of India (VCI) and postgraduate teaching in accordance with ICAR guidelines. The college houses a dedicated centre/unit for the



comprehensive diagnosis of infectious and non-infectious animal diseases, serving as a vital support system for both academic and field-level veterinary services.

The Veterinary Clinical Complex (VCC) is equipped with advanced diagnostic and therapeutic facilities, including X-ray, endoscopy, ultrasonography, physiotherapy, a specialized dental unit, blood biochemical analysis, histopathology, antibiotic sensitivity testing, and molecular diagnostic techniques. Faculty members from the Departments of Microbiology, Pathology, Parasitology, and Biochemistry work in close coordination to provide integrated diagnostic services. Veterinary Pathology plays a pivotal role in advancing animal health, safeguarding public health, and promoting research by effectively bridging the gap between basic sciences and clinical practice. A large number of clinical cases are routinely attended at the VCC, where samples are processed with precision for accurate and timely diagnosis. In addition to in-house cases, diagnostic samples are regularly received from field veterinarians, government veterinary hospitals, farmers, and private practitioners.

Whenever necessary, faculty members from allied disciplines such as Pharmacology, Animal Nutrition, Veterinary Public Health & Epidemiology, and Veterinary Physiology extend their expertise in diagnostic and investigative procedures. Confirmatory disease diagnosis remains a core strength of the institution, significantly contributing to disease management and control strategies across the state.

Clinical and para-clinical departments are actively involved in the systematic collection, preservation, transportation, and analysis of diverse biological samples. These include morbid and necropsy materials, body fluids (such as discharges, blood, serum, and plasma), tissues, urine, and faecal samples. Detailed microbiological, pathological, parasitological, biochemical, and toxicological examinations are conducted to ensure rapid and reliable diagnosis, thereby enabling veterinarians to implement effective therapeutic, preventive, and control measures.

The college also actively participates in disease monitoring through both active and passive surveillance under the All India Coordinated Research Projects (AICRP) on Animal Disease Monitoring and Surveillance (ADMAS) and Foot & Mouth Disease (FMD). These initiatives contribute to the generation of baseline epidemiological data, which is crucial for evidence-based policy planning and disease control programs in the state of Bihar.

To strengthen field-level clinical competence, Ambulatory Clinical Classes are conducted for undergraduate students in two adopted villages twice a week (Monday and Friday). This initiative provides hands-on exposure to real-time clinical cases while simultaneously delivering veterinary healthcare services at the farmers' doorstep.

As part of experiential learning programs, a Critical Animal Care Unit under the Department of Veterinary Medicine (funded by ICAR) and a Model Demonstration Unit for Small Animal Slaughter under the Department of Livestock Products Technology (university-funded) have been established. These facilities offer valuable

practical training to students, enhancing their professional skills and competencies. Additionally, the college is equipped with advanced teaching aids and technologies such as a Virtual Dissection Table (Anatmage), Cow model, and other state-of-the-art diagnostic and research equipment.

A modern Embryo Transfer Technology (ETT) and In Vitro Fertilization (IVF) laboratory has been established under the Rashtriya Gokul Mission (RGM). This facility has achieved notable success, including the birth of 19 IVF Sahiwal calves (14 in field conditions and 5 at the institutional farm), with a total of 26 calves produced to date—all of which are female, highlighting the efficiency and potential of the program.

The Livestock Farm Complex (LFC) extends over approximately 30 acres, with nearly 25 acres dedicated to fodder cultivation. It supports undergraduate and postgraduate teaching, research, and extension activities by maintaining well-managed livestock units. Students gain extensive practical exposure to farm management practices, animal breeding, and healthcare under field conditions. At present, the LFC maintains a diverse livestock population, including cattle, buffalo, sheep, and goats. The total bovine strength comprises 187 animals, including 141 cattle (Holstein Friesian and Jersey crossbreds, Sahiwal, and Red Sindhi breeds) and 46 buffaloes (Murrah and Nili-Ravi breeds). The goat unit consists of 129 animals, representing Black Bengal, Beetal, and Sirohi breeds. The college also houses a well-established poultry unit under the Poultry Seed Project, featuring a modern setter unit with a capacity of 16,000 eggs and a hatcher unit with a capacity of 10,000 eggs. The unit maintains parent stock of the Vanraja breed (approximately 1,800 birds), breeding stock of Japanese quail (around 300 birds), and a demonstration unit for Kadaknath poultry, thereby supporting teaching, research, and rural poultry development initiatives.

Besides its regular academic activities, the college actively organizes National and International conferences, dog shows, cat shows, goat shows, and dairy expos. It also conducts workshops, hands-on training programmes, and expert lectures by eminent speakers on need-based and emerging topics. These initiatives aim to enhance practical skills, update knowledge, and promote research activities among both students and faculty members. Additionally, such events provide valuable exposure to recent advancements, encourage interdisciplinary collaboration, and create opportunities for networking with experts from academia, industry, and research organizations.



Virtual Dissection Table
(ANATOMAGE)



Microcentrifuge



Cattle grooming brush in LFC



Sensor based cow monitoring
System installed in Sahiwal Cow



Ultrasonography



ETT/IVF Laboratory



Cow Model



Hatchery Unit



Hands on Training



Clinical activities

2.3 COLLEGE LIBRARY

The Bihar Veterinary College is a constituent college of Bihar Animal Sciences University which maintains a well-equipped central library at the University level with all the relevant reading materials to cater the needs of the students, teachers and extension specialists of the university in the Bihar Veterinary College Campus itself. The library also maintains internet services, e-journal access and CD ROM facilities to its members.

2.4 STIPEND/INTERNSHIP

- The stipend of Rs. 2000 per month shall be awarded to all regular students (domicile of Bihar) admitted through NEET/BCECEB, Patna/VCI, New Delhi under B.V.Sc. & A.H. for the normal period (four and half year) during degree program.
- A sum of Rs. 6000 per year shall be given to all students (domicile of Bihar) towards purchase of books and other reading materials including stationeries for all students admitted through NEET/BCECEB, Patna/VCI, New Delhi under B.V.Sc. & A.H.
- Stipend shall be awarded to students during the B.V.Sc. & A.H. degree program as per the University rules and regulations.

2.5 STUDENT INTERNSHIP/EXPERIENTIAL LEARNING PROGRAMS

The Internship Programme is an integral component of the B.V.Sc. & A.H. degree curriculum, undertaken by students for a period of twelve months after the successful completion of the four-and-a-half-year academic coursework. Completion of all prescribed theory and practical courses is mandatory for enrollment in the internship programme. Students are divided into batches based on the total number of candidates. During the internship, they undergo rotational training across various clinical and para-clinical departments of the college, as well as at external institutions such as Patna Zoo, Rajgir Zoo Safari, Government Veterinary Hospitals, poultry farms, and other relevant field units. A significant portion of the internship—particularly three months—is devoted to intensive clinical training in core areas such as Veterinary Gynaecology & Obstetrics, Veterinary Medicine, and Veterinary Surgery & Radiology. During this period, interns are entrusted with round-the-clock clinical responsibilities, enabling them to develop practical skills in diagnosis, treatment, emergency care, and case management. In addition, interns undergo hands-on training in livestock production and management at the university's Livestock Farm Complex for a period of three weeks, where they gain exposure to modern animal husbandry practices, breeding, feeding, and farm management techniques. As per the norms of the Veterinary Council of India (VCI), students are also deputed to reputed veterinary colleges and institutes in other states to broaden their exposure and gain experience in diverse agro-climatic and management conditions. The programme further includes interactions with experts and representatives from pharmaceutical and animal health industries, which helps interns stay updated with recent advancements, therapeutics, vaccines, and professional opportunities in the veterinary sector. Interns are provided a monthly stipend of ₹15,000/- as per the Government of Bihar rules. At the end of the internship programme, each student is evaluated based on their performance, clinical competence, and overall conduct. Upon satisfactory completion, the B.V.Sc. & A.H. degree is awarded, qualifying them to serve as competent veterinary professionals in clinical practice, research, extension, and allied sectors.

2.6 HOSTEL ACCOMMODATION

Separate hostels for boys and girls are available at Bihar Veterinary College Patna. **However, hostel accommodation cannot be claimed as a matter of right.** Hostels shall be allotted subject to availability of rooms. With the permission of the competent authority and guardian, students can be allowed to stay outside the hostel as day scholar.



2.7 LECTURE-CUM-EXAMINATION HALL

The college is equipped with seven air-conditioned lecture-cum-examination halls, each furnished with modern infrastructure including interactive digital panels,

podiums, and other advanced teaching aids. All the classes, internal and external examinations are conducted within these well-maintained halls, ensuring transparency, discipline, and adherence to academic standards. At the university level, a dedicated External Examination and Evaluation Cell with all latest facilities required for the conduct of examinations.

2.8 EXHIBITION HALL/MUSEUM

The department of Veterinary Extension Education is maintaining a museum for display of various activities of the college through posters and models.

2.9 GAMES AND SPORTS AND EXTRACURRICULAR ACTIVITIES

Apart from its core commitments to teaching, research, and extension, the college places strong emphasis on the overall physical, mental, and social development of students through active participation in games, sports, and extracurricular activities. The college has a spacious playground for outdoor sports and provides indoor facilities such as table tennis and other recreational activities. The University/College regularly organizes a variety of sports and games events for both students and faculty members, promoting teamwork, discipline, and a healthy lifestyle. Inter-college and intra-college competitions are also encouraged to enhance competitive spirit and sportsmanship among participants.

In addition, the college actively conducts a wide range of extracurricular and co-curricular activities throughout the year. These include observance of important days such as International Yoga Day, Anti-Ragging Week, World Veterinary Day, Zoonoses Day, International Women's Day, Teachers' Day etc. Cultural programmes, debate competitions, painting and poster-making competitions, and literary events are regularly organized to nurture creativity and communication skills among students. The institution also conducts orientation programmes such as the Diksharambh Programme for newly admitted students and organizes Oath-Taking Ceremonies for graduating students to instill professional ethics and responsibility. Various student development activities are carried out under the aegis of Sports and Games, NCC, NSS, and Cultural and Literary Wings. These initiatives aim at fostering leadership qualities, social responsibility, community engagement, and holistic personality development, while also spreading awareness on important societal and public health issues.





2.10 EMPLOYABILITY

The students who are graduated from this college have 100% employability. Majority of our graduates, around 80% are employed by the government sector in the Department of Animal Husbandry as Veterinary Officers. Many of these veterinary officers join after their B.V.Sc. & A.H. whereas around 15-20% joins after obtaining their specialization. Around 5-10% of graduates who opt for higher studies find a satisfying career in institutes of highest learning in research and academia (universities, ICAR institutes) both in India and abroad. Veterinary graduate students also join other reputed organizations like COMFED, JEEVIKA, RVC, SSB etc.

2.11 SPECIAL FACILITIES

VETERINARY EMERGENCY RESPONSE UNIT (VERU)

Veterinary Emergency Response Unit (VERU) was established in the college during Kosi flood in the year 2008-09 in collaboration with World Animal Protection (WAP), New Delhi. The basic objective of creating Veterinary Emergency Response Unit in this college is to develop human resources capable of conducting rescue of animals during disaster and also to prevent any outbreak of diseases post disaster as well as to conduct impact of such incidents and be prepared for future. The training comprises of a series of lectures spread over 4- days rigorous training including and field exercises.

Under this program the students were exposed to five days' theory classes on prefix animal disaster lecture module and one-day simulation exercise at 9th Battalion NDRF, Bihta (Bihar) and got hands-on- training. This program is first of its kind in the country which imparts specialized training to Veterinary students.

Regular training of veterinary doctors of the Animal Husbandry department, GOB is being imparted apart from training to NDRF and SSB personnel. Training has also been organized for trainers by VERU unit of this college. This helps in creating human resources capable of working as trainers and work under disaster situations to save precious livestock.

2.12 UNDERGRADUATE DEGREE PROGRAM

2.12.1 BACHELOR OF VETERINARY SCIENCES AND ANIMAL HUSBANDRY (B.V.Sc. & A.H.)

The Bachelor of Veterinary Sciences and Animal Husbandry (B.V.Sc. & A.H.) degree course offered at Bihar Veterinary College (Bihar Animal Sciences University) is a full-time five and a half year duration undergraduate course as per Minimum Standards of Veterinary Education (MSVE) issued by the Veterinary Council of India New Delhi (2016). This program aims to prepare young professionals expertise in animal production, animal health management and veterinary medicine to be responsible and responsive to the demands of society in an ever-changing environment.

2.12.2 ELIGIBILITY FOR ADMISSION

A. A candidate under General Category for admission to the Bachelor of Veterinary Science and Animal Husbandry Degree Course shall have to qualify in each of the subjects of English, Physics, Chemistry and Biology, and obtain 50% marks in aggregate of these subjects, at the qualifying examination and admission of students to B.V.Sc. and A.H. degree course shall be made only on the basis of his or her merit in the competitive entrance examination and no other merit or weightage shall be considered.

In respect of candidates belonging to the Scheduled Castes or the Scheduled Tribes or other special category of students as specified by the Government from time to time, marks required for admission shall be 5% less than that the prescribed for General Category i.e. 47.5%.

B. Candidate should have qualified the NEET conducted by NTA.

2.12.3 ELIGIBILITY CRITERIA FOR SELF-FINANCED SEATS

Types of seats	Eligibility criteria
Self-financed	<p>Only for domicile of Bihar. All the admission shall be based on merit only and reservation policy for admission shall be as per Govt. of Bihar.</p> <p>Candidates seeking admission under this category will have to fulfil all the eligibility requirements and criteria as prescribed for the admission under General category (for B.V.Sc. & A.H.) unless specified during the admission process.</p>

2.12.4 MODALITIES/RULES AND REGULATIONS FOR THE ADMISSION OF INTERNATIONAL/FOREIGN STUDENTS AGAINST SUPERNUMERARY SEATS.

Supernumerary seats	<ol style="list-style-type: none"> 1. Candidates are not eligible for direct admission on the basis of NEET examination. 2. Candidates must have passed 10+2 standard level examination with a minimum of 50% marks in individual subjects of Physics, Chemistry, Biology and English. 3. The eligibility of qualification will be subject to verification of equivalence with the 10+2 examination of any recognized Education Board of India. 4. The candidates must furnish the details of subjects studied, grades and percentage equivalent marks in the relevant columns of Application Form. 5. The syllabus of the courses studied at 10+1 and 10+2 level, contact details and the website address of the institute attended needs to be attached with the application. 6. Mere submitting of the application does not guarantee admission to the programme. 7. The application form may be downloaded from the university website (https://basu.org.in), duly filled in all respects, along with proof of payment of requisite application fee and self-attested copies of the relevant documents, and relevant certificates showing grades/marks and conversion formulae for calculating percent equivalent marks, all scanned into a SINGLE PDF FILE should be submitted through email at registrarbasu@gmail.com to reach the Registrar, BASU office on or before the last date fixed for receipt of application form. 8. At the time of counselling, candidate is required to present/submit copies of the submitted application form and original certificates. 9. At the time of registration, the candidate will bring original certificates for physical verification. 10. Application fee (non-refundable) of US\$ 1000/- or equivalent Indian currency should be credited in the university account either online or offline (in the shape of bank Demand Draft, in favour of "Finance Comptroller, BASU" payable at Patna). In addition to US\$ 1000/-, Foreign Bank Charges/Correspondent Bank Charges, GST
----------------------------	---

	<p>on Foreign Transactions will be borne by the candidate.</p> <ol style="list-style-type: none"> 11. The application not accompanied by the confirmation/ receipt of the payment of requisite application fee will not be considered. In case the fee is paid in Indian currency, original equivalency certificate issued by the bank must be attached with the application. 12. The candidates must submit scanned self-attested photocopies of the following documents, in SINGLE PDF FILE, along with the application form: <ol style="list-style-type: none"> a. Birth certificate, b. Citizenship/permanent resident certificate, c. Passport or any other valid document justifying their Foreign Nationality, Educational qualification certificates and mark sheets issued by the recognized Board/University from 10th class onwards, d. Character Certificate from institution last attended, e. Self-undertaking of gap in study period, if applicable, f. Undertaking regarding Anti-Ragging, g. The original documents will be verified at the time of registration. 13. It must be ensured that the university receives the full designated amount as applicable for each purpose. Bank and Exchange charges, GST, etc., if any, will be borne by the remitter/applicant. 14. Application fee will not be refunded under any circumstances. Advance "Online Payment" made except application fee, if any, will be refunded to the remitter in case the candidate fails to get admission. The amount (INR) received in the university account will be refunded/ repatriated as per current exchange rate/amount received, whichever is less. Bank charges etc., if any, will be deducted from the refund. 15. The International/Foreign students may be considered for admission (in absentia) in B.V.Sc & A.H., degree programme without appearing in the Entrance Test against additional seats. These seats will be in addition to NRI category seats. 16. Their admission may be regulated by the Indian Council of Agricultural Research (ICAR)/ Indian Council of Cultural Relations (ICCR), Veterinary Council of India (VCI)/ Ministry of Fisheries, Animal Husbandry and Dairying, Government of India, New Delhi.
--	--

	<p>17. The suitability for admission of International/ Foreign students to undergraduate programmes will be assessed by the committee consisting of the Dean of the college concerned (Chairman), the Officer In-charge, Academic, BVC, the Secretary of Board of Studies of the college concerned (members) and Assistant Registrar (Academic) of the University.</p> <p>18. The International/Foreign students seeking admission must have a valid student visa, declared medically fit after examination by the Medical Officer authorized by the Indian Embassy in the home country of the student and they must have full medical insurance for entire period of study/stay in India.</p> <p>19. No International/foreign students will be entitled for stipend and internship allowances.</p> <p>20. All foreign students, who are recommended by the Govt. of India/ICAR/VCI and/ or found eligible for Admission in B.V.Sc. & A.H. Degree Programme at BASU, Patna will have to additionally deposit admission fee, tuition fee, hostel dues and other usual charges as per university rule for the period they remain enrolled in the programme.</p> <p>21. In case, an International/foreign admitted student/candidate fails to register or pursue his/her studies, the entire admission/ tuition fee and other charges already paid shall not be refundable.</p>
--	--

2.12.5 MODALITIES/RULES AND REGULATIONS FOR THE ADMISSION OF STUDENTS AGAINST STAFF WARD QUOTA SEATS.

<p>Staff Ward Quota</p>	<ol style="list-style-type: none"> 1. The wards of only regular employees of Bihar Animal Sciences University (Teaching and Non-teaching) shall be eligible for admission in the B.V.Sc & A.H. programme under the staff quota. 2. Any type of further reservation shall not be applicable for admission in the B.V.Sc. & A.H. degree programme at B.V.C., Patna, under this quota. 3. The admission shall be made only on the basis of the NEET rank/merit (as for other seats of the state quota) of the eligible candidates as per normal admission process. 4. The admission in the programme shall be made after counselling, of NEET qualified eligible students, by BCECE, Patna (as for other seats of the state quota) only. 5. The admission fee for students admitted under this quota
--------------------------------	--

	<p>shall be the same as applicable to general quota students for admission in the B.V.Sc. & A.H degree programme in the university.</p> <p>6. All other terms and conditions shall remain the same as applicable for others seats of the state quota.</p>
--	---

- Students admitted under Self-financed/Supernumerary Seats category will not be eligible for Govt. of Bihar Stipend and Internship Allowance.
- Self-financed seats/Supernumerary Seats are non-resident types. However, the hostel facility may be provided to students admitted under Self-financed/Supernumerary Seats as per suitability and availability.

2.12.6 NUMBER OF SEATS (TOTAL-75)

Distribution of 64 Seats (85%) under State Quota filled up through counselling by the BCECE Board, Patna	55
Paid (Self-financed) Scheme Seats	08
Ward of regular staff	01
Sub-Total	64
Seats filled up through All India Quota by the Veterinary Council of India (15%)	11
Total	75

NOTE

1. **Eighty-five percent (85%) of the approved seats (i.e. State Quota Seats) will be filled from the candidates who are Bihar domicile through BCECE Board Patna. The remaining 15% seats will be filled-in on All India Basis by the VCI, New Delhi.**
2. The category-wise distribution of seats as per the reservation policy of Govt. of Bihar may be seen in the Prospectus of Undergraduate Medical Admission Counselling (UGMAC)-2026 to be uploaded by the BCECEB, Patna on its official website <https://bceceboard.bihar.gov.in/> before the counselling.

2.12.7 NUMBER OF SUPERNUMERARY SEATS (TOTAL-19)

No. of Supernumerary seats for International/foreign students	19
--	-----------

2.12.8 FEE STRUCTURE FOR THE SELF-FINANCED AND SUPERNUMERARY SEATS

Type of Seats	Fee in each Professional year	Total Fee
Self-financed seats	1 st to 3 rd Professional Year – Rs. 07 lacs/year 4 th Professional Year- Rs. 10.50 lacs	Rs.31.50 lacs + Normal fee of each year

Supernumerary seats	University Admission Fee –US Dollar 11000 Tuition Fee for 1 st Year - US Dollar 8000 Tuition Fee for 2 nd Year - US Dollar 9000 Tuition Fee for 3 rd Year - US Dollar 10000 Tuition Fee for 4 th Year (1½ Year) - US Dollar 15000 Tuition Fee for 5 th Year - US Dollar 6000 University Re-Admission Fee –US Dollar 7500 Other fee/charges will be as per regular students of Un-reserved category.	59000 US Dollar
----------------------------	--	-----------------

2.12.9 ADMISSION PROCEDURE

All the candidates, who desire to take admission in B.V.Sc. & A.H. degree program at Bihar Veterinary College, Patna, must appear in NEET (UG)-2026 conducted by National Testing Agency (NTA) (website: <https://ntaneet.nic.in>) and shall visit the BCECEB website:- <https://bceceboard.bihar.gov.in> for counselling and further information for the admission.

2.12.10 ATTENDANCE

1. The required condition of attendance shall be deemed to have been satisfied in respect of the subject, unless the student has ordinarily attended all the scheduled theory and practical classes, provided, the minimum requirement of attendance shall not be less than 75% of scheduled theory and practical separately with relaxation of twenty working days for NCC or NSS, Co-curricular activities and medical ground and for the course of 0+1 credit, the relaxation shall be of only seven days.
2. A candidate having attendance below 75% in a subject shall not be eligible to appear in the annual (including compartmental) examination of that subject.
3. The percentage of attendance of a student in a subject shall be computed on the basis of the total number of theory and practical classes scheduled between the date of commencement instructions and date of closing of instructions irrespective of the date of registration, provided, for the students who are reverted back owing to failure in the compartment examination, the attendance shall be counted from the date of declaration of result of compartment examination and the date of closing of instructions. The attendance for the First year shall be counted from the date of registration of the student.
4. Cases of students remaining on un-explained absence for more than 30 days shall be promptly reported to the Registrar and the name of such students shall be struck off from the university rolls for their unauthorized absence with the approval of Vice-Chancellor. The course Instructor/ Advisor shall report such cases to the Dean of the college concerned who will forward the case to the Registrar with his/her recommendations.

2.13 POST GRADUATE DEGREE PROGRAMS

Post graduate course curriculum is expected to build knowledge and skill portfolio of students so as to enhance their employability and marketability as multi-service providers with practical skills and comprehensive knowledge in the subject after qualifying for Master's and Doctorate degrees. The doctorates should, in turn, prove as specialists in the field of their specialization with aptitude and analysis for undertaking specialized and advanced research activities.

2.13.1 MASTER OF VETERINARY SCIENCE (M.V.Sc.) PROGRAM

Master of Veterinary Science (M.V.Sc.) program is of two-years duration covering four semesters offered at Bihar Veterinary College, Patna.

2.13.2 ELIGIBILITY FOR ADMISSION

1. A candidate should possess a basic Undergraduate degree i.e. B.V.Sc. & A.H. with minimum of 60% marks in aggregate or an OGPA of 6 out of 10 in a 10 point scale and 55% in aggregate or an OGPA of 5.5 out of 10 for SC/ST candidates (refer to table below).

OGPA out of	GENERAL/BC/EBC/EWS	SC/ST
4	2.60	2.40
5	3.25	3.00
10	6.00	5.50

2. Candidate should have qualified the ICAR-AIEEA (PG) examination 2026 conducted by ICAR in concerned major subject group.

2.13.3 DISCIPLINE-WISE NO. OF SEATS OF M.V.SC. PROGRAMS FOR THE SESSION 2026-27, ARE AS FOLLOWS-

MAJOR SUBJECT GROUP OF ICAR – AIEEA (PG) : ANIMAL SCIENCES					
S. No.	Discipline	Breakup of seats			Total Seats
		BASU Seats	ICAR Seats	Outside state Seats	
1.	Livestock Production and Management	3	1	1	5
2.	Veterinary Extension Education	3	1	1	5
3.	Animal Genetics & Breeding	3	1	1	5
4.	Livestock Products Technology	3	1	1	5
5.	Veterinary Physiology	3	1	1	5
6.	Animal Nutrition	4	1	1	6
MAJOR SUBJECT GROUP OF ICAR – AIEEA (PG) : ANIMAL BIOTECHNOLOGY					
7.	Veterinary Biochemistry	3	1	1	5
MAJOR SUBJECT GROUP OF ICAR – AIEEA (PG) : VETERINARY SCIENCE					
8.	Veterinary Surgery and Radiology	3	1	1	5
9.	Veterinary Pharmacology & Toxicology	4	1	1	6
10.	Veterinary Pathology	3	1	1	5
11.	Veterinary Microbiology	3	1	1	5

12.	Veterinary Medicine	3	1	1	5
13.	Veterinary Anatomy	3	1	1	5
14.	Veterinary Public Health & Epidemiology	3	1	1	5
15.	Veterinary Parasitology	3	1	1	5
16.	Animal Reproduction Gynaecology and Obstetrics	3	1	1	5
Total		50	16	16	82

2.13.4 MODALITIES/RULES AND REGULATIONS FOR THE ADMISSION OF STUDENTS AGAINST OTHER STATE QUOTA –

Modalities/Rules and Regulations for the admission of students against Other State quota may be seen at clause No. 6.1 of the prospectus.

NOTE

1. Seventy-five percent (75%) of seats in each discipline will be reserved for the resident/domicile of the State of Bihar and the remaining 25% seats will be filled up by the candidates allotted by I.C.A.R. on the basis of All India Entrance Examination. If the seats of I.C.A.R. quota remain unfilled the vacant seats shall be filled by the University from resident/domicile of the State of Bihar.
2. The category-wise distribution of seats as per the reservation policy of Govt. of Bihar will be notified in admission bulletin/notification to be published on the University website.

2.13.5 ADMISSION PROCEDURE

1. Selection of candidate will be made on the basis of ICAR – AIEEA (PG) 2026 examination conducted by the I.C.A.R. followed by counselling by the University. The candidates will have to opt the subject at the time of counselling based on seat availability and reservation policy of Bihar Government.
2. Merit list shall be prepared for the candidates who apply for admission.
3. In case of a tie of score, performance at Bachelor’s Degree level examination will form the criteria. If performance at the degree level is also equal, then seniority in the age would determine the priority.

2.13.6 ATTENDANCE

1. Student shall be regular in attending classes and shall be required to have minimum of 85% attendance in each course in a semester failing which he/she will not be eligible for final examination and awarded failure grade in the course unless withdrawal of the course permitted.
2. The Dean concerned may, on the recommendation of the Instructor/Advisor Condon shortage in attendance up to 10% in a course(s) in exceptional circumstances and allow students with an attendance of 75% or more to appear in the final examination.
3. Cases of students remaining on un-explained absence for more than 30 days shall be promptly reported to the Registrar and the name of such students shall be struck off from the university rolls for their unauthorized absence with the approval of Vice-Chancellor. The course Instructor/ Advisor shall report such cases to the Dean concerned who will forward the case to the Registrar with his/her recommendations.

2.13.7 SCHOLARSHIP/ FELLOWSHIP

All the students admitted to Master Program (M.V.Sc.) and are domicile of Bihar are given a monthly scholarship/fellowship of Rs. 7650/- (Rs. Seven thousand six hundred fifty only) for the period of two years subject to fulfilment of residential requirement as well as rules and regulations of the University.

2.14 DOCTORAL DEGREE PROGRAM (Ph. D.)

Doctoral Degree Program (Ph. D.) is of three years duration covering six semesters offered at Bihar Veterinary College, Patna.

2.14.1 ELIGIBILITY FOR ADMISSION

1. The minimum qualification for admission to the Ph.D. Program shall be Master's Degree in the subject concerned with at least 70% marks in aggregate or OGPA 7.0/10.0 at the Master's level and is relaxable up to 65% marks in aggregate or OGPA 6.5 out of 10.0 for candidates belonging to SC/ST categories.
2. Candidate should have qualified the ICAR-AICE-JRF/SRF (Ph.D.)-2026 conducted by ICAR in concerned subject of specialization.
3. A candidate can apply for admission to only one subject. No change would be allowed.

2.14.2 DEPARTMENT / DISCIPLINE-WISE NO. OF SEATS OF PH.D. PROGRAM, FOR THE ACADEMIC YEAR 2026-27 ARE AS FOLLOWS-

S. No.	Discipline	Breakup of seats			
		BASU Seats	ICAR Seats	Outside state Seats	Total Seats
1.	Livestock Production and Management	3	-	1	4
2.	Veterinary Surgery and Radiology	2	-	1	3
3.	Veterinary Pharmacology & Toxicology	2	-	1	3
4.	Veterinary Pathology	2	-	1	3
5.	Veterinary Microbiology	2	-	1	3
6.	Veterinary Medicine	1	1	1	3
7.	Veterinary Extension Education	1	-	1	2
8.	Veterinary Anatomy	1	-	1	2
9.	Animal Genetics & Breeding	1	-	1	2
10.	Livestock Products Technology	1	-	1	2
11.	Veterinary Public Health & Epidemiology	1	1	1	3
12.	Veterinary Physiology	2	-	1	3
13.	Veterinary Parasitology	1	-	1	2
14.	Veterinary Biochemistry	2	-	1	3
15.	Animal Nutrition	2	-	1	3
16.	Animal Reproduction Gynaecology and Obstetrics	2	-	1	3
Total		26	02	16	44

2.14.3 MODALITIES/RULES AND REGULATIONS FOR THE ADMISSION OF STUDENTS AGAINST OTHER STATE QUOTA SEATS -

Modalities/Rules and Regulations for the admission of students against Other State quota may be seen at clause No. 6.2 of the prospectus.

Note:

1. Seventy-five percent (75%) of seats in each Department/Discipline will be reserved for the resident/domicile of the State of Bihar and the remaining 25% seats will be filled up by the candidates allotted by I.C.A.R. on the basis of All India Entrance Examination. If the seats of I.C.A.R. quota remain unfilled the vacant seats shall be filled by the University from resident/domicile of the State of Bihar.
2. The category-wise distribution of seats as per the reservation policy of Govt. of Bihar will be notified in admission bulletin/notification to be published on the University website.

2.14.4 ADMISSION PROCEDURE

1. Selection of candidates will be made on the basis of merit of score obtained in ICAR-AICE- JRF/SRF (Ph.D.)-2026.
2. Merit list shall be prepared for candidates who apply for admission
3. In case of a tie of Marks, performance at Master's Degree level examination will form the criteria. If performance at Master's level is also equal, then the candidate senior in age would get the priority.

2.14.5 ATTENDANCE

1. Student shall be regular in attending classes and shall be required to have minimum of 85% attendance in each course in a semester failing which he/she will not be eligible for final examination and awarded failure grade in the course unless withdrawal of the course permitted.
2. The Dean concerned may, on the recommendation of the Instructor/Advisor Condon shortage in attendance up to 10% in a course(s) in exceptional circumstances and allow students with an attendance of 75% or more to appear in the final examination.
3. Cases of students remaining on un-explained absence for more than 30 days shall be promptly reported to the Registrar and the name of such students shall be struck off from the university rolls for their unauthorized absence with the approval of Vice-Chancellor. The course Instructor/ Advisor shall report such cases to the Dean concerned who will forward the case to the Registrar with his/her recommendations.

2.14.6 SCHOLARSHIP/ FELLOWSHIP

All the students admitted to Ph.D. Program and are domicile of Bihar are given a monthly scholarship/fellowship of Rs. 12,000/- (Rs Twelve thousand only) for the period of three years subject to fulfillment of residential requirement as well as rules and regulations of the University.

2.15 OTHERS COURSES

2.15.1 B.Sc. DEGREE PROGRAMME IN POULTRY PRODUCTION

2.15.1.1 Intake Capacity: 50 Students per year

2.15.1.2 Course Durations: 03 Years (Six Semesters)

2.15.1.3 Total Course Fee: Rs. 56500/-

2.15.1.4 Eligibility Criteria

The candidate seeking admission in degree programme must have secured a minimum of 50% marks (45% for SC/ST or other special categories of students as specified by the Government of Bihar from time to time) combined in subjects of Biology, Physics, Chemistry and English excluding optional subjects, in 10+2 or intermediate, passed from a recognized Board or in accordance to NEP or both as decided by Academic Council of the University.

2.15.1.5 Mode of Admission

Admission will be made on the basis of counselling to be conducted by Bihar Combined Entrance Competitive Examination Board (B.C.E.C.E.B.), Patna based on Bihar Combined Entrance Competitive Exam of Under-Graduate course of PCB (Physics, Chemistry and Biology) group.

2.15.2 PARA VETERINARY SCIENCES

The increasing livestock population necessitates trained personnel to support veterinary doctors in preventive, diagnostic, and therapeutic services at field level. Also, there is a rising demand for para veterinary professionals in government, private, and NGO sectors to enhance research, extension and outreach activities in veterinary sciences.

a. Diploma Courses

- i. Diploma in Veterinary and Livestock Development (DVLD)
- ii. Diploma in Veterinary Laboratory Technology (DVLT)

b. Certificate Courses

- i. Certificate Course in Artificial Insemination (CCAI)

2.15.2.1 DETAILS OF COURSE DURATION, INTAKE CAPACITY AND COURSE FEE:

Course	Course Duration	Intake Capacity	Total Course Fee
Diploma in Veterinary and Livestock Development (DVLD)	2 Years (4 Semesters)	30	70400/-
Diploma in Veterinary Laboratory Technology (DVLT)	2 Years (4 Semesters)	30	70400/-
Certificate Course in Artificial Insemination (CCAI)	3 Months <ul style="list-style-type: none"> • January to March • May to July • September to November 	20 per batch	10000/-

2.15.2.2 ELIGIBILITY CRITERIA

Course	Eligibility Criteria
Diploma Courses	The candidate seeking admission in Diploma programmes must have secured a minimum of 50% Marks (45% for SC/ST or other special categories of students as specified by the Government of Bihar from time to time) combined in subjects of Biology, Physics, Chemistry and English excluding optional subjects, in 10+2 or intermediate, passed from a recognized Board or in accordance to NEP or both as decided by Academic Council of the University.
Certificate Courses	The candidate seeking admission in Certificate course must have passed minimum 10 th Standard.

2.15.2.3 MODE OF ADMISSION

Course	Mode of admission
Diploma Courses	Admission to Diploma shall be made as per the merit list prepared based on marks obtained in the qualifying examination (10+2/Intermediate) and as per approval of the Academic Council.
Certificate Courses	Admission to Diploma shall be made as per the merit list prepared based on marks obtained in the qualifying examination (10 th) and as per approval of the Board of Studies of the colleges.

2.15.3 DIPLOMA/CERTIFICATE/TRAINING/SHORT COURSES

Sl. No.	Courses	Seats	Eligibility Criteria	Course Duration	One time total course fee
1	Post Graduate Diploma in Veterinary Homeopathy	20	B.V.Sc. & A.H.	01 Year (2 Sem.)	Rs. 20000/-
2	Post Graduate Diploma in Ethnoveterinary Medicine	20	B.V.Sc. & A.H.	01 Year (2 Sem.)	Rs. 20000/-
3	Post Graduate Diploma in One Health	20	Graduates or post graduate degree in any science discipline, preferably from health sciences such as veterinary science, medicine, dentistry, alternative medicine, nursing, pharmacy, biological sciences, as well as forestry and environmental science.	01 Year (2 Sem.)	Rs. 10,000/- Fee Wavier: 50% for students currently enrolled at BASU, Patna and 30% for students from other universities

4	Post Graduate Diploma in Bovine Clinical Practice (PGD-BCP)	06	B.V.Sc. & A.H.	1 Year Online (2 Sem.) (Including one week of residential training at every 4 months)	Rs. 30,000/- Excluding Boarding and Lodging
5	Post-Graduate Certificate in Canine and Feline Clinical Practice	08	B.V.Sc. & A.H.	6-months (including 2 weeks of mandatory residential training)	Rs. 25,000/- Excluding Boarding and Lodging
6	Advanced Training Course on Important Veterinary Clinical Procedures	06	B.V.Sc. & A.H.	3-weeks (21 days)	Rs. 20,000/- Excluding Boarding and Lodging
7	Certificate Course in Veterinary Forensic Science	20	B.V.Sc. & A.H graduates/ Wildlife officers/ B.Sc. Zoology/ B.Sc. Biotech-nology	Online 06 months Including One week of on-campus training	Rs. 15,000/- Excluding Boarding and Lodging
8	Up-Skilling in Semen Handling and Artificial Insemination	04+01* (* Foreign Student)	B.V.Sc. & A.H	2 weeks (14 days)	Rs. 10,000/- (Indian)/ 1000 USD (Foreign)/ 500 USD (SAARC Country) Excluding Boarding and Lodging
9	Certificate course on molecular diagnosis of infectious diseases	10	Undergraduate in life science/diploma in laboratory techniques/candidates working in clinical laboratory setups, hospitals, academic/research institutions or any other health sector with minimum intermediate or 10+2 passed	04 Weeks	Rs. 6000/-

10	Certificate course in Veterinary Diagnostic Imaging	15	B.V.Sc. & A.H.	4-weeks (28-days)	Rs. 25,000/- Excluding Boarding and Lodging
11	Certificate Course on OPU-IVF and Embryo Transfer	6	B.V.Sc. & A.H degree (for OPU-IFV-ET)/ Biotech-nology/ Animal Biotech-nology graduates/ B.Tech. Biotech., MBBS (for Embryology training)	2-weeks (14 days)	Rs. 40,000/- (For Indian students) 2000 USD (For Foreign students) 1000 USD for SAARC countries students (Excluding Boarding and Lodging)
12	Online Short course in Feed and Fodder Technology	10	10+2/Inter-mediate or equivalent	6-weeks (42-days)	Rs. 10,000/-
13	Online Short Course in Livestock and Entrepreneur-ship Development	10	Graduation in any discipline	30 Days	Rs. 5,000/-
14	*Certificate Course in Ethno-veterinary Practice		Matric	6 weeks (42 days)	Rs.3,000/-
15	*One-Month Hands-on-Training Programme in Immunology, Basic Microbiology, Cell Culture, and Basic Molecular Biology		Undergraduate students pursuing Degree programme in Biotechnology / various other disciplines of Life Sciences	01-month	Rs. 10,000/-

* New courses offered at Bihar Veterinary College, Patna.

NOTE: For more details, please refer the brochure uploaded on University Website: www.basu.org.in

2.16 IMPORTANT DATES

The dates for inviting application form, date of counselling, date of admission etc. for Master's & Ph.D. Program will be notified later on the university website <https://www.basu.org.in>

2.17 ACADEMIC RULES

- University follows the Veterinary Council of India (VCI) rules and Minimum Standards of Veterinary Education (MSVE) Regulations 2016 for admission in Bachelor of Veterinary Science and Animal Husbandry – Degree Course. (For detailed information the candidates may visit website www.dahd.nic.in or www.aipvt.vci.nic.in).
- B.V. Sc. & A.H. Degree course shall comprise of a course of study consisting of curriculum and syllabus spread over 5½ complete professional years including a compulsory rotational internship of “one year” duration undertaken after successful completion of all credits.
- Medium of instruction for B. V. Sc. and A. H. degree course shall be English.
- "Each professional year shall have at least two hundred ten instructional days excluding annual examination days, except the fourth professional year which consists of 315 instructional days" as per VCI-MSVE-2016.
- The schedule of examination during Bachelor of Veterinary Science and Animal Husbandry course shall consist of internal assessment and annual examinations.
- **A candidate having attendance below 75% in a subject shall not be eligible to appear in the annual examination of that subject.**
- A student shall be promoted to next higher professional class only if he or she has passed in all the subjects of the respective class by obtaining at least 50% marks in theory (internal and external combined) and practical separately.
- After passing the fourth professional examination, every student of B.V.Sc. & A.H. degree course shall be required to undergo compulsory rotating internship to the satisfaction of the University for a minimum period of twelve calendar months so as to be eligible for the award of the degree of Bachelor of Veterinary Science and Animal Husbandry and full registration with the council.
- Courses in P.G. program (M.V.Sc. / Ph.D.) shall be as per ICAR guidelines.

2.18 ADMISSION PREREQUISITES

All the candidates, who have been allotted seats for B.V.Sc. & A.H course, shall have to report at Bihar Veterinary College, Patna for admission on the dates which will be declared during the counselling at BCECE Board, Patna. The candidates have to deposit admission fee in the College by cash or through net banking, Debit card / Credit card or UPI. They must **bring all the documents in original (except those submitted at BCECEB, Patna) along with Surety bond and Affidavit (format provided at the time of counselling)**. The format for surety bond can be downloaded from University website (www.basu.org.in).

2.19 SURETY BOND (FOR B.V.Sc. & A.H)

Candidate selected for admission in B.V.Sc. & A.H. course will have to execute a surety bond duly signed by his/her parent/ guardian at the time of admission on the prescribed format as in **Annexure – A**. Failure to execute the surety bond will lead to cancellation of admission.

A student who desires to leave the degree program after closure of B.V.Sc. & A.H. admission or on any day during the subsequent years, irrespective of the fact shall have to repay the total amount of scholarship/fellowship received and a sum of Rs. 3,00,000/- (Rupees three lakhs only) as penalty as per conditions of the bond.

CHAPTER - 3

COLLEGE OF VETERINARY AND ANIMAL SCIENCES, KISHANGANJ

3.1 INTRODUCTION

As per Bihar Gazette No. 797 Patna, dated 21.09.2021, Government of Bihar has given approval for establishing the College of Veterinary and Animal Sciences (COVAS) at Kishanganj, subsequently the college was established on 13th May, 2022 in the campus of Dr. Kalam Agricultural College (DKAC), Arrabari, Kishanganj. This college is a constituent college of Bihar Animal Sciences University (BASU), Patna. The total sanctioned posts as per above mentioned gazette, for this college is 208, including 122 Academic-cum-Administrative posts and 86 non-teaching and supportive staffs. The institute has started a five and a half year degree program for B.V.Sc & A.H according to VCI minimum standard of veterinary Education (MSVE- 2016) from Academic Year 2023-24.



The college comprises of experienced and highly qualified faculty members having expertise in different disciplines of Veterinary and Animal Sciences. Their knowledge and guidance are crucial for providing high-quality education to the students. The four storied building is available for teaching and extension education activities with well-equipped laboratories, smart class rooms and well facilitated residential accommodation for the college students and faculty as well. The institute has a well-functioning hospital that offers comprehensive veterinary healthcare services to animals. The facilities and necessary infrastructure for diagnostics, teaching laboratories and livestock farms are being put in place on priority.

3.2 LOCATION

The College of Veterinary and Animal Sciences, Kishanganj is situated in Arrabari village of Pothia Block in Kishanganj district of Bihar State, India. The college is located in the campus of Dr. Kalam Agriculture College situated at about 400 KM from Patna, Bihar and well connected via road (NH-31), rail and air. It is 22 KM away from Kishanganj Railway Station and 65 KM away from Bagdogra Airport.

3.3 VISION

- To provide a platform for aspiring veterinary professionals of Frontier area of Bihar for quality education and training in veterinary and animal sciences. This includes comprehensive coursework, practical training, and hands-on experience in diagnosing, treating, and preventing diseases in animals.

- To develop and implement effective strategies to improved animal health, productivity in livestock, and overall animal welfare.
- To get engage actively with the local community by awareness campaigns, workshops, and training programs for farmers, livestock owners, and other stakeholders.
- To train veterinary entrepreneurs for the establishment of veterinary clinics, diagnostic laboratories, and other related entrepreneurship for better employment opportunities and boosting the local economy.

3.4 CLASSROOMS

The college has air-conditioned classrooms with modern audio visual aids for presentation.

Collar mike system is used by the instructors for delivering their lectures.

There is ample space for the students to sit comfortably during the lectures.



3.5 LABORATORIES

All the departments have their respective UG Laboratories which are equipped as per the MSVE 2016 requirements. New equipment has been purchased, laboratories have been set up and are ready to carry out practical works.



3.6 LIBRARY

The college library serves as the academic heart of the college to support teaching programs, research activities and extension. The COVAS, Kishanganj has a well-established library situated on the second floor of main building and it is divided into service areas, collections stall and reading hall. It is managed and operated by the librarians and support staff. The library has a good collection of text books, reference books, journals, and internet facility for reference purpose. Besides this, there is a central university library of BASU at Bihar Veterinary College Campus, Patna having good number of books on all the subjects, journals, periodicals, internet facility and CD – ROM reference databases to cater the need of students as and when required.



3.7 COMPUTER LABORATORY

The institute has a well-equipped computer centre which is connected through Local Area Network (LAN) for access to internet. This is used for training/teaching, computation report preparation and surfing the net for academic activities.

3.8 CONFERENCE HALL AND AUDITORIUM

A full air-condition conference hall in the college campus provides the right environment and ambiance for various programs, seminars, lectures and conferences. The objective behind the auditorium is to enhance the quality of education. It also provides ample opportunity for the staff and students to exhibit their talents in cultural activities.



3.9 GAMES AND SPORTS

The institute recognizes the importance of sportsman spirit and team effort for students. For this, the DKAC Campus as well as COVAS has adequate sports facilities and state-of-the-art infrastructure shared equally by all the colleges in the campus. A number of inter and intra college sports events are organized throughout the year to enable the students to develop a spirit of sportsmanship and team effort.



3.10 GYM FACILITY

The physical health of the students and the faculty members are important for their mental wellness. Considering the fact, gym facility with all the high tech equipment has been placed inside the campus area. Different time slots are allotted to girl and boys students as well as faculties where they can maintain a healthy lifestyle.



3.11 HOSTEL FACILITY

There are separate hostels for Boys and Girls at COVAS, Kishanganj. The allotment of rooms will be made under the instruction of the Dean, COVAS, Kishanganj on the basis availability. However, hostel accommodation cannot be claimed as a matter of right. The Boys and Girls hostel will have separate resident wardens in addition to the supervisors and supporting staff. Proper dining and entertainment facilities are also available in the hostel.



3.12 VETERINARY CLINICAL COMPLEX (VCC)

This serves the need of remedies of all animals, disease diagnosis of animals, clinical teaching and various veterinary extension activities through it. Several facilities are available under this department viz. Out Patient Department (OPD) facility for Veterinary Medicine, Gynaecology & Surgery; Small animal radiography; Small and Large animal abdominal and reproductive ultrasonography; Small animal Electrocardiography; Small animal & large animal Artificial Insemination (AI); Parasitological examinations of both stool & blood; Haematological examinations; Urine analysis; Necropsy (post mortem examination); etc.

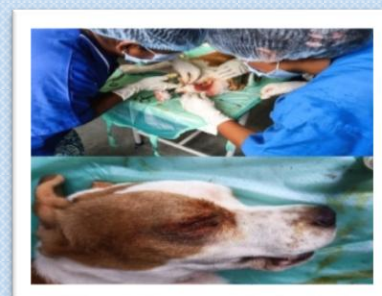

3.13 AMBULATORY SERVICES

The Ambulatory clinic serves animal farms within a 30 kilometer radius of Arrabari. Our Animal Hospital clinicians offer a variety of on-the-farm services, from individual animal care to herd health. We offer a full range of ambulatory services, including:



- ✓ Routine herd health, including vaccinations, pregnancy examinations, castration and dehorning
- ✓ Herd-level disease surveillance testing
- ✓ Treatment of emergency medical issues
- ✓ Herd health planning to help improve animal health and efficiency

3.14 LIVESTOCK FARM COMPLEX (LFC)

Well functional LFC has been established on the campus. It comprises of Dairy, Sheep & Goat, Poultry, Equine, Piggery and Fodder Production units. Scientific management, feeding, breeding, and housing is being followed at LFC to improve the productive and reproductive performance of animals. The fodder unit produces forages for livestock feeding.





3.15 EXTENSION ACTIVITIES

Kisan samwad-cum-Animal Health Camps are organized weekly on every working Friday. A total of 64 such camps have been organized till date. The faculty of the college along with the students are determined to raise the socio-economic status of the rural people through their knowledge. Twelve infertility-camp-awareness seminars have also been organized in four different districts of Bihar. The college is also pursuing Animal Genetic Resource awareness program. Apart from these 7 villages have been adopted under Village Adoption Program.



3.16 UNDERGRADUATE DEGREE PROGRAM

3.16.1 BACHELOR OF VETERINARY SCIENCES AND ANIMAL HUSBANDRY (B.V.Sc. & A.H.)

The Bachelor of Veterinary Sciences and Animal Husbandry (B.V.Sc. & A.H.) degree course offered at College of Veterinary and Animal Sciences, Arrabari, Kishanganj (Bihar Animal Sciences University), Bihar, is a full-time five and a half year duration undergraduate course as per Minimum Standards of Veterinary Education (MSVE) issued by the Veterinary Council of India (2016). This program aims to prepare young professionals expertise in animal production, animal health management and veterinary medicine to be responsible and responsive to the demands of society in an ever-changing environment.

3.16.2 ELIGIBILITY FOR ADMISSION

- A. A candidate under General Category for admission to the Bachelor of Veterinary Science and Animal Husbandry Degree Course shall have to qualify in each of the subjects of English, Physics, Chemistry and Biology, and obtain 50% marks in aggregate of these subjects, at the qualifying examination and admission of students to B.V.Sc. and A.H. degree course shall be made only on the basis of his or her merit in the competitive entrance examination and no other merit or weightage shall be considered.

In respect of candidates belonging to the Scheduled Castes or the Scheduled Tribes or other special category of students as specified by the Government from time to time, marks required for admission shall be 5% less than that the prescribed for General Category i.e. 47.5%.

B. Candidate should have qualified the NEET conducted by NTA.

3.16.3 NUMBER OF SEATS (TOTAL-80)

Seats filled up through counselling by the BCECE Board (100%)	80
Total	80

3.16.4 STIPEND/INTERNSHIP

- The stipend of Rs. 2000 per month shall be awarded to all regular students (domicile of Bihar) admitted through NEET/BCECEB, Patna under B.V.Sc. & A.H. for the normal period (four and half year) during degree program.
- A sum of Rs. 6000 per year shall be given to all students (domicile of Bihar) towards purchase of books and other reading materials including stationeries for all students admitted through NEET/BCECEB, Patna under B.V.Sc. & A.H.
- Stipend shall be awarded to students during the B.V.Sc. & A.H. degree program as per the University rules and regulations.
- The interns are paid an amount of Rs 15,000/- per month as an internship allowance.

3.16.5 ADMISSION PROCEDURE

All the candidates, who desire to take admission in B.V.Sc. & A.H. degree program at College of Veterinary and Animal Sciences, Kishanganj, must appear in NEET (UG)-2026 conducted by National Testing Agency (NTA) (website: <https://exams.nta.ac.in>) and shall visit the BCECEB website:- <https://bceceboard.bihar.gov.in> for counselling and further information for the admission.

3.16.6 ATTENDANCE

1. The required condition of attendance shall be deemed to have been satisfied in respect of the subject, unless the student has ordinarily attended all the scheduled theory and practical classes, provided, the minimum requirement of attendance shall not be less than 75% of scheduled theory and practical separately with relaxation of twenty working days for NCC or NSS, Co-curricular activities and medical ground and for the course of 0+1 credit, the relaxation shall be of only seven days.
2. A candidate having attendance below 75% in a subject shall not be eligible to appear in the annual (including compartmental) examination of that subject.
3. The percentage of attendance of a student in a subject shall be computed on the basis of the total number of theory and practical classes scheduled between the date of commencement instructions and date of closing of instructions irrespective of the date of registration, provided, for the students who are reverted back owing to failure in the compartment examination, the attendance shall be counted from the date of declaration of result of compartment

examination and the date of closing of instructions. The attendance for the First year shall be counted from the date of registration of the student.

4. Cases of students remaining on un-explained absence for more than 30 days shall be promptly reported to the Registrar and the name of such students shall be struck off from the university rolls for their unauthorized absence with the approval of Vice-Chancellor. The course Instructor/ Advisor shall report such cases to the Dean of the college concerned who will forward the case to the Registrar with his/her recommendations.

3.16.7 ADMISSION PREREQUISITES

All the candidates, who have been allotted seats for B.V.Sc. &A.H course, shall have to report at College of Veterinary and Animal Sciences, Kishanganj for admission on the dates which will be declared during the counselling at BCECE Board, Patna. The candidates have to deposit admission fee in the College through net banking, Debit card / Credit card or UPI. They must bring all the documents in original (except those submitted at BCECEB, Patna) along with Surety bond and Affidavit (format provided at the time of counselling).

3.16.8 SURETY BOND (FOR B.V.Sc. & A.H.)

Candidate selected for admission in B.V.Sc. & A.H. course will have to execute a surety bond duly signed by his/her parent/ guardian at the time of admission on the prescribed format as in **Annexure – A**. Failure to execute the surety bond will lead to cancellation of admission.

A student who desires to leave the degree program after closure of B.V.Sc. & A.H. admission or on any day during the subsequent years, irrespective of the fact shall have to repay the total amount of scholarship/fellowship received and a sum of Rs. 3,00,000/- (Rupees three lakhs only) as penalty as per conditions of the bond.

3.17 OTHERS COURSES

3.17.1 PARA VETERINARY SCIENCES

The increasing livestock population necessitates trained personnel to support veterinary doctors in preventive, diagnostic, and therapeutic services at field level. Also, there is a rising demand for para veterinary professionals in government, private, and NGO sectors to enhance research, extension and outreach activities in veterinary sciences.

a. Diploma Courses

- i. Diploma in Veterinary and Livestock Development (DVLD)

3.17.2 DETAILS OF COURSE DURATION, INTAKE CAPACITY AND COURSE FEE:

Course	Course Duration	Intake Capacity	Total Course Fee
Diploma in Veterinary and Livestock Development (DVLD)	2 Years (4 Semesters)	30	70400/-

3.17.3 ELIGIBILITY CRITERIA

Course	Eligibility Criteria
Diploma Courses	The candidate seeking admission in Diploma programmes must have secured a minimum of 50% Marks (45% for SC/ST or other special categories of students as specified by the Government of Bihar from time to time) combined in subjects of Biology, Physics, Chemistry and English excluding optional subjects, in 10+2 or intermediate, passed from a recognized Board or in accordance to NEP or both as decided by Academic Council of the University.

3.17.4 MODE OF ADMISSION

Course	Mode of admission
Diploma Courses	Admission to Diploma shall be made as per the merit list prepared based on marks obtained in the qualifying examination (10+2/Intermediate) and as per approval of the Academic Council.

CHAPTER - 4

SANJAY GANDHI INSTITUTE OF DAIRY TECHNOLOGY, PATNA**4.1 INTRODUCTION**

Sanjay Gandhi Institute of Dairy Technology (SGIDT), Patna is a constituent College of Bihar Animal Sciences University (BASU), Patna. Prior to that it was a part of Bihar Agriculture University (BAU), Sabour since 2010 and a part of RAU (Rajendra Agriculture University), Pusa since the inception of the institute i.e. from 1980.



The institute imparts teaching, research and extension in the area of Dairying encompassing Dairy Engineering, Dairy Technology, Dairy Microbiology, Dairy Chemistry, Dairy Extension and Dairy Business Management. The institute runs a four year degree programs leading to Bachelor of Dairy Technology B.Tech. (D.T.) and Bachelor of Food Technology B.Tech. (F.T.), two year post graduate degree program in M.Tech (D.T.), M.Tech (D.C.), M.Tech (D.M.), M.Sc. (Agricultural Extension Education) and M.Sc. (Agricultural Economics) at present. The institute has adopted the course curricula as per recommendation of the Dean's Committee constituted by the ICAR, New Delhi and presently the courses are offered as per ICAR 6th Deans' Committee recommendations.

4.2 ACTIVITIES AND LINKAGES

Since inception the institute has provided high dividends in terms of excellent academic and research outputs. The institute has been producing B.Tech. (D.T.) graduates with spectacular placement records. Many students are persistently securing Junior Research Fellowship (JRF) and have qualified competitive examinations seeking admissions in National Dairy Research Institute (NDRI), Karnal and other State Agricultural Universities (SAUs) in India. A number of students have qualified CAT, GATE and are studying in IIMs, IRMA etc. Alumni of SGIDT are serving in many of the prestigious dairy plants like AMUL, COMFED (Bihar), Mother Dairy, Nestle etc. Besides, its alumni are also serving in various Government organizations, State Agricultural Universities, National Banks etc.

4.3 STATUS OF THE INSTITUTE

The institute has six departments namely Dairy Technology, Dairy Engineering, Dairy Chemistry, Dairy Microbiology, Dairy Business Management and Dairy Extension Education. With the passage of time a number of infrastructure development have

taken place in its own campus at Jagdeopath, Patna. A new building of college is under construction and will be ready in a few months.



New academic building under construction in the Campus of SGIDT, Patna.

4.4 ACADEMIC STATUS

With the view to meet the requirement of trained graduates in Dairy and Food Industry, the institute admits sixty students for the Bachelor of Technology (Dairy Technology) and forty students for Bachelor of Technology (Food Technology) which are four year degree program. The courses are being offered as per the ICAR 6th Dean's Committee syllabus. Hands on Training and Experiential Learning Program prepare students for professional and practical competence which make them ready for absorption in the industry. Since 2016 Student READY Program is included in the semester breaks to make students acquainted with all steps involved in procurement processing and marketing of milk and milk products.

4.5 TRAINING AND PLACEMENT CELL

4.5.1 OBJECTIVES

1. To provide the facilities for Training and Student READY programs and In-plant training to students as per the ICAR 6th Deans Committee curriculum.
2. To provide placement opportunities to students in different organization like State Milk Federation (COMFED), private dairy & food plants, dairy training institutes, and allied industry/agencies.

4.5.2 STIPEND FOR THE UNDERGRADUATE STUDENTS

- All the students having domicile of Bihar are given a monthly stipend of Rs. 2000/- (two thousand only) along with annual contingency of Rs. 6000/- (Six thousand only) for the period of four years, subject to fulfilment of residential requirement as well as rules and regulations of the University.
- Besides, some of the organizations imparting in-plant training to students also provide remuneration to the students during their trainings.

- ICAR has made a provision to provide stipend for one semester @ Rs. 3000/ per month to those students who do not receive any remuneration from industries.

4.6 LABORATORIES

The institute has a central fine instrument laboratory and six other well-equipped laboratories e.g. Dairy Technology, Dairy Chemistry, Dairy Microbiology and Dairy Business Management, Dairy Engineering and Language laboratory etc., for the practical classes and carrying out experiments for the research work.



Dairy Microbiology Laboratory



Dairy Chemistry laboratory



Dairy engineering Laboratory

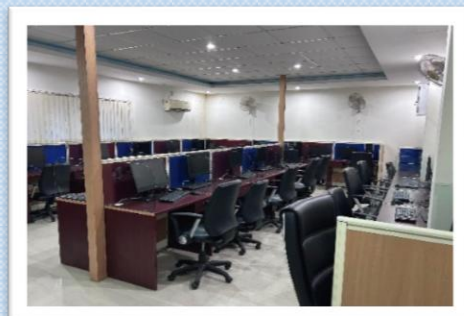

Language laboratory

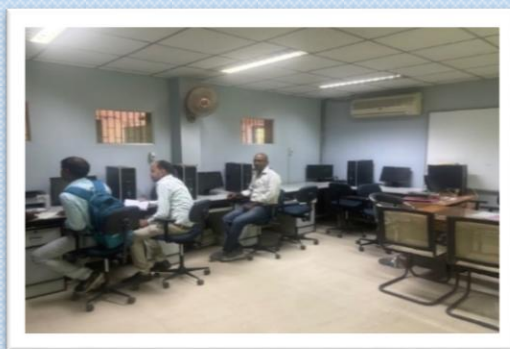

Computer laboratory



Dairy Technology Laboratory

4.7 CLASS ROOMS

The institute has air-conditioned classrooms with audio visual presentation equipment and modern facilities. A new lecture theatre complex is under final stage of construction that shall be having one large hall on ground floor with 175 seats that may be utilized as mini-auditorium for organizing seminars, meetings and small events along with class lectures. The complex has two 48 seated lecture halls on first floor equipped with Audio Visual (AV) facilities. Engineering drawing laboratory, workshop laboratory, electrical technology laboratory, fluid mechanics laboratory and Instrumentation engineering laboratory are part of the upcoming new building of Dairy Engineering apart from the existing dairy and food process engineering laboratory.

4.8 LIBRARY

The SGIDT library provides facilities to support research teaching and scholarly communication across various disciplines. The library serves as an information hub for the students and the staff of the college to access national and international journals, periodicals, textbooks and reference books to the students for their course work and



research through CeRA. The library has a good collection of text books, reference books, few journals, project reports and internet facility for reference purpose. Besides this, there is a central university library of Bihar Animal Sciences University at Bihar Veterinary College Campus Patna having good number of books on all the subjects, journals, periodicals, internet facility and CD – ROM reference databases to cater the need of students.

4.9 COMPUTER LABORATORY

The institute has a well-equipped computer centre and is connected through Local Area Network (LAN) for access to internet. Staff rooms and various laboratories have also been provided with internet connection through LAN. The faculties students and staffs use this laboratory for training/ teaching computation report preparation and

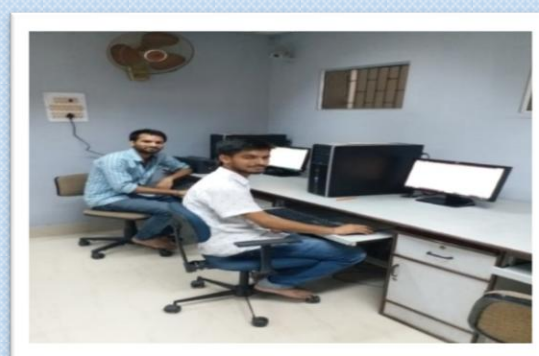

surfing the net for academic activities. The institute has been connected with the Local Area Network (LAN) of the University to have broadband internet access and other services for faculty, staff and students.

4.10 LANGUAGE LAB

A Language Lab is established in the institute for improving the communication skills of the students. A full batch of 40 students can practice different exercises under the supervision of a language teacher.

4.11 HOSTEL ACCOMMODATION

Adequate hostel facility is available for both boys and girls pursuing the UG and PG programs. The hostels have sports facilities including Volley ball and Badminton courts. New building of hostel for boys and girls are under construction and it will be ready soon.



New hostel under construction

4.12 CONFERENCE HALL

The institute has a conference hall with a seating capacity of 60 to organize meetings, conferences, seminars etc. This is fully air-conditioned with amenities like projection system, interactive electronic display system/ TV monitor, etc. which are used during the presentations and meetings of the college at different occasion.

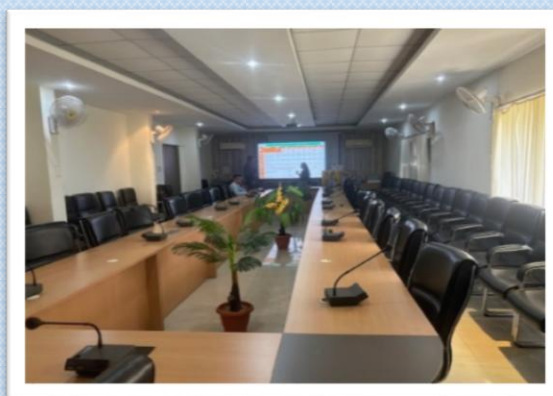

4.13 LECTURE THEATER -CUM- AUDITORIUM

A new Lecture theater -cum- Auditorium complex is ready for use from the ensuing session. The complex has two lecture theatres with a sitting capacity of 54 each while auditorium has a sitting capacity of 175.



New Lecture theater -cum- Auditorium



New Class room

4.14 EXTENSION ACTIVITIES

Department of Dairy Extension Education of Sanjay Gandhi Institute of Dairy Technology (SGIDT) was established to undertake extension activities, besides teaching and research in Extension Education. Major extension activities include; Training Programs (National & International), Transfer of Technologies, Conducting Demonstrations, Scientist-Farmer-Interactions, Kisan-Gosthies, Animal Welfare Camps (AWCs), Field Days, organization of Research-Extension-Industry-Farmer-Interface, Farmer-Field-School, Self Help Groups (SHGs) formation, Exposure Visits etc. along with this, the experts continuously assist the end users to adopt the technological innovations in dairy farming, facilitate technology assessment and refinement of dairy-based innovations, undertake capacity development programs in dairy extension and promote convergence and collaboration with line departments for sustainable dairy farming. The institute has also been extending consultancy services on the informal basis to dairy entrepreneurs in the state and has been instrumental in encouraging investment in fresh proposals and in upgradation of existing processing facilities in the dairy sector.



4.15 UNDERGRADUATE PROGRAM

4.15.1 BACHELOR OF TECHNOLOGY (DAIRY TECHNOLOGY) [B.Tech.(D.T.)]

B.Tech. Dairy Technology is a four-year Undergraduate Degree Course offered at Sanjay Gandhi Institute of Dairy Technology, Patna. The course covers different aspects of milk production, milk processing, quality control and managing dairy plant operations as per recommendations of Indian Council of Agricultural Research (ICAR).

4.15.1.1 ELIGIBILITY FOR ADMISSION

1. Higher Secondary/Intermediate/10+2 or equivalent examination from any recognized Board or Council with PCM (Physics, Chemistry and Mathematics) or PCMB (Physics, Chemistry, Mathematics and Biology).
2. Candidate should have qualified the JEE Mains/BCECE-2026 (PCM/PCMB Group).

4.15.1.2 ELIGIBILITY CRITERIA FOR SELF-FINANCED SEATS

Types of seats	Eligibility criteria
Self-financed seats	<p>Priority to be given to the domicile of Bihar. If seats remain vacant, then the same may be filled with eligible candidates of other states domicile. All the admission shall be as per Govt. of Bihar.</p> <p>Candidates seeking admission under this category will have to fulfil all the eligibility requirements and criteria as prescribed for the admission under General category [for B.Tech. (D.T.)] unless specified during the admission process.</p>

- Students admitted under Self-financed seats will not be eligible for Govt. of Bihar Stipend and Internship Allowance.
- Self-financed seats are non-resident types. However, the hostel facility may be provided to students admitted under Self-financed Seats as per suitability and availability.

4.15.1.3 NUMBER OF SEATS (TOTAL 60)

Distribution of 60 Seats filled up through counselling by the BCECE Board, Patna	54
Paid (Self-financed) Scheme Seats	06
Total	60

NOTE:

1. Eighty-five percent (85%) of the approved seats (i.e. State Quota Seats) will be filled from the candidates who are Bihar domicile through BCECE Board, Patna. The remaining 15% seats will be filled-in on All India Basis by the ICAR New Delhi.

2. The category-wise distribution of seats as per the reservation policy of Govt. of Bihar may be seen in the Prospectus of Under-Graduate Engineering Admission Counselling (UGEAC)-2026 to be uploaded or uploaded by the BCECEB, Patna on its official website <https://bceceboard.bihar.gov.in/> before the counselling.

4.15.1.4 NUMBER OF SUPERNUMERARY SEATS (TOTAL-15)

No. of Supernumerary seats for International/foreign students	15
--	-----------

4.15.1.5 FEE STRUCTURE FOR THE SELF-FINANCED SEATS AND SUPERNUMERARY SEATS

Type of Seats	Fee in each professional year (Semester wise)	Total Fee
Self-financed seats	Rs. 50 Thousands / semester + Tuition and other semester fee	Rs. 4 lakhs + Normal fee of each semester
Supernumerary seats	USD 1500/semester along + Normal Tuition and other fee	USD 12000 + Normal Tuition and other fee

4.15.1.6 MODALITIES/RULES AND REGULATIONS FOR THE ADMISSION OF INTERNATIONAL/FOREIGN STUDENTS AGAINST SUPERNUMERARY SEATS OF B. TECH (DT) PROGRAMME -

Supernumerary Seats	<ol style="list-style-type: none"> 1. There will be 25% supernumerary seats over and above of total sanctioned seats for International/foreign students in B. Tech. (DT) programme. Accordingly, 15 seats will be for International/foreign students. 2. A seat remained unfilled in the supernumerary category, shall not be allocated to anyone other than an international student. International students in this context shall be defined as the one who shall possess a foreign passport. 3. Candidates must have passed 10+2/equivalent examination with a minimum of 50% marks in individual subjects of Physics, Chemistry, Math and English. 4. The eligibility of qualification will be subject to verification of equivalence with the 10+2 examination of any recognized Education Board of India. 5. The candidates must furnish the details of subjects studied, grades and percentage equivalent marks in the relevant columns of Application Form. 6. The syllabus of the courses studied 10+2 level, contact details and the website address of the institute
---------------------	---

	<p>attended needs to be attached with the application.</p> <ol style="list-style-type: none"> 7. Mere submitting of the application does not guarantee admission to the programme. 8. At the time of counselling, candidate is required to present/submit copies of the submitted application form and original certificates. 9. At the time of registration, the candidate will bring original certificates for physical verification. 10. Application fee (non-refundable) of US\$ 1000/- or equivalent Indian currency should be credited in the university account either online or offline (in the shape of bank Demand Draft, in favour of "Finance Comptroller, BASU" payable at Patna). In addition to US\$ 1000/-, Foreign Bank Charges/Correspondent Bank Charges, GST on Foreign Transactions will be borne by the candidate. 11. The application not accompanied by the confirmation/receipt of the payment of requisite application fee will not be considered. In case the fee is paid in Indian currency, original equivalency certificate issued by the bank must be attached with the application. 12. The candidates must submit scanned self-attested photocopies of the following documents, in SINGLE PDF FILE, along with the application form: <ol style="list-style-type: none"> (i) Birth certificate, (ii) Citizenship/permanent resident certificate. (iii) Passport or any other valid document justifying their Foreign Nationality, Educational qualification certificates and mark sheets issued by the recognized Board/University from 10th class onwards, (iv) Character Certificate from institution last attended, (v) Self-undertaking of gap in study period, if applicable, (vi) Undertaking regarding Anti-Ragging, g. The original documents will be verified at the time of registration. 13. It must be ensured that the university receives the full designated amount as applicable for each purpose. Bank and Exchange charges, GST, etc., if any, will be borne by the remitter/applicant.
--	---

	<ol style="list-style-type: none">14. Application fee will not be refunded under any circumstances. Advance "Online Payment" made except application fee, if any, will be refunded to the remitter in case the candidate fails to get admission. The amount (INR) received in the university account will be refunded/ repatriated as per current exchange rate/amount received, whichever is less. Bank charges etc., if any, will be deducted from the refund.15. The International/Foreign students may be considered for admission in B. Tech (DT), degree programme without appearing in the Entrance Test against additional seats.16. The semester fee for B. Tech (DT) program will be USD 1500/semester along with normal Tuition and other fee.17. The suitability for admission of International/ Foreign students to undergraduate programmes will be assessed by the committee consisting of the Registrar, BASU, Patna (Chairman), Assistant Registrar (Academic), BASU, Patna and Officer In-charge, Academic, SGIDT, Patna.18. The International/Foreign students seeking admission must have a valid student visa, declared medically fit after examination by the Medical Officer authorized by the Indian Embassy in the home country of the student and they must have full medical insurance for entire period of study/stay in India.19. No International/foreign students will be entitled for stipend and internship allowances.20. All foreign students, who are recommended by the Govt. of India/ICAR/ or found eligible for Admission in B. Tech (DT) Degree Programme at BASU, Patna will have to additionally deposit admission fee, tuition fee, hostel dues and other usual charges as per university rule for the period they remain enrolled in the programme.21. In case, an International/foreign admitted student/candidate fails to register or pursue his/her studies, the entire admission/ tuition fee and other charges already paid shall not be refundable.22. All existing rules/provisions notified by Government of India regarding visa/ Foreign Regional Registration Offices (FRRO) etc. shall be followed by the BASU.
--	---

4.15.1.7 ADMISSION PROCEDURE

All the candidates, who desire to take admission in B.Tech.(D.T.) degree program at Sanjay Gandhi Institute of Dairy Technology, Patna, must appear in JEE Mains-2026/BCECE-2026 (PCM/PCMB Group) conducted by National Testing Agency (NTA) and shall visit the BCECEB (website: <https://bceceboard.bihar.gov.in>) for counselling and further information for the admission.

4.15.1.8 ATTENDANCE

1. Each student shall be regular in attending classes and shall be required to have a minimum of 85% attendance in each course in each semester. The Dean of the concerned college, on the recommendation of course instructor(s)/Advisor shall Condon shortage in attendance up to 10% in a course(s) in exceptional circumstances and allow student with an attendance of 75% or more to appear at the semester final examination of the concerned course(s) failing which, he/she not be eligible to appear in semester final examination and will be declared "fail" in the course. To such course "F" grade shall be awarded.
2. Cases of students remaining on un-explained absence for more than 30 days shall be promptly reported to the Registrar and the name of such students shall be struck off from the university rolls for their unauthorized absence with the approval of Vice-Chancellor. The course Instructor/ Advisor shall report such cases to the Dean of the college concerned who will forward the case to the Registrar with his/her recommendations.

4.15.2 BACHELOR OF TECHNOLOGY (FOOD TECHNOLOGY) [B.Tech.(F.T.)]

B.Tech. Food Technology is a four-year Undergraduate Degree Course offered at Sanjay Gandhi Institute of Dairy Technology, Patna. The course covers different aspects of food processing, quality control and managing food plant operations as per recommendations of Indian Council of Agricultural Research (ICAR).

4.15.2.1 ELIGIBILITY FOR ADMISSION

1. Higher Secondary/Intermediate/10+2 or equivalent examination from any recognized Board or Council with PCM (Physics, Chemistry and Mathematics) or PCMB (Physics, Chemistry, Mathematics and Biology).
2. Candidate should have qualified the JEE Mains/BCECE-2026 (PCM/PCMB Group).

4.15.2.2 NUMBER OF SEATS (TOTAL 40)

Distribution of 40 Seats filled up through counselling by the BCECE Board, Patna	40
Total	40

NOTE:

1. Eighty-five percent (85%) of the approved seats (i.e. State Quota Seats) will be filled from the candidates who are Bihar domicile through BCECE

Board, Patna. The remaining 15% seats will be filled-in on All India Basis by the ICAR New Delhi.

2. The category-wise distribution of seats as per the reservation policy of Govt. of Bihar may be seen in the Prospectus of Under-Graduate Engineering Admission Counselling (UGEAC)-2026 to be uploaded or uploaded by the BCECEB, Patna on its official website <https://bceceboard.bihar.gov.in/> before the counselling.

4.15.2.3 ADMISSION PROCEDURE

All the candidates, who desire to take admission in B.Tech.(D.T.) degree program at Sanjay Gandhi Institute of Dairy Technology, Patna, must appear in JEE Mains-2026/BCECE-2026 (PCM/PCMB Group) conducted by National Testing Agency (NTA) and shall visit the BCECEB (website: <https://bceceboard.bihar.gov.in>) for counselling and further information for the admission.

4.15.2.4 ATTENDANCE

1. Each student shall be regular in attending classes and shall be required to have a minimum of 85% attendance in each course in each semester. The Dean of the concerned college, on the recommendation of course instructor(s)/Advisor shall Condon shortage in attendance up to 10% in a course(s) in exceptional circumstances and allow student with an attendance of 75% or more to appear at the semester final examination of the concerned course(s) failing which, he/she not be eligible to appear in semester final examination and will be declared "fail" in the course. To such course "F" grade shall be awarded.
2. Cases of students remaining on un-explained absence for more than 30 days shall be promptly reported to the Registrar and the name of such students shall be struck off from the university rolls for their unauthorized absence with the approval of Vice-Chancellor. The course Instructor/ Advisor shall report such cases to the Dean of the college concerned who will forward the case to the Registrar with his/her recommendations.

4.16 POSTGRADUATE PROGRAM

4.16.1 MASTER OF TECHNOLOGY (M.Tech.) PROGRAM

Master of Technology (M. Tech.) Program is of two years duration covering four semesters offered at Sanjay Gandhi Institute of Dairy Technology, Patna in the discipline of Dairy Microbiology, Dairy Chemistry and Dairy Technology.

4.16.1.1 ELIGIBILITY FOR ADMISSION

1. A candidate should possess a basic four-year under graduate degree i.e. B.Tech. (D.T.) with minimum of 60% marks in aggregate or an OGPA of 6 out of 10 in a 10 point scale and 55% in aggregate or an OGPA of 5.5 out of 10 for SC/ST candidates (refer to table below).

OGPA out of	GENERAL/BC/EBC/EWS/WBC	SC/ST
4	2.60	2.40
5	3.25	3.00
10	6.00	5.50

- Candidate should have qualified the ICAR-AIEEA (PG) examination 2026 conducted by ICAR in concerned major subject group.

4.16.1.2 DISCIPLINE WISE NO. OF SEATS OF M.TECH. PROGRAMS FOR THE ACADEMIC YEAR 2026-27, ARE AS FOLLOWS:

MAJOR SUBJECT GROUP OF ICAR-AIEEA (PG) : DAIRY SCIENCE					
S. No.	Discipline	Breakup of seats			
		BASU Seats	ICAR Seats	Outside state Seats	Total Seats
1.	Dairy Microbiology	2	-	1	3
2.	Dairy Chemistry	3	-	1	4
MAJOR SUBJECT GROUP OF ICAR-AIEEA (PG) : DAIRY TECHNOLOGY					
3.	Dairy Technology	3	-	1	4
Total		8	-	3	10

4.16.1.3 MODALITIES/RULES AND REGULATIONS FOR THE ADMISSION OF STUDENTS UNDER OTHER STATE QUOTA SEATS-

Modalities/Rules and Regulations for the admission of students against Other State quota may be seen at clause No. 6.1 of the prospectus.

4.16.2 MASTER OF SCIENCE (AGRICULTURAL EXTENSION EDUCATION PROGRAM)

Master of Science in Agricultural Extension Education with specialization in Dairy Extension Education Program is of two years duration covering four semesters offered at Sanjay Gandhi Institute of Dairy Technology, Patna in the Department of Dairy Extension.

4.16.2.1 ELIGIBILITY FOR ADMISSION

- A candidate should possess a basic four-year under graduate degree i.e. B.Tech.(D.T.)/B.V.Sc. & A.H./B.Sc. (Hons.) Ag./B.Sc. (Hons.) Horticulture with minimum of 60% marks in aggregate or an OGPA of 6 out of 10 in a 10 point scale and 55% in aggregate or an OGPA of 5.5 out of 10 for SC/ST candidates (refer to table below).

OGPA out of	GENERAL/BC/EBC/EWS/WBC	SC/ST
4	2.60	2.40
5	3.25	3.00
10	6.00	5.50

- Candidate should have qualified the ICAR-AIEEA (PG) examination 2026 conducted by ICAR in concerned major subject group.

4.16.2.2 NO. OF SEATS OF M.SC. (AGRICULTURAL EXTENSION EDUCATION) PROGRAMS FOR THE ACADEMIC YEAR 2026-27, ARE AS FOLLOWS

MAJOR SUBJECT GROUP OF ICAR-AIEEA (PG) : SOCIAL SCIENCES					
S. No.	Discipline	Breakup of seats			
		BASU Seats	ICAR Seats	Outside state Seats	Total Seats
1.	Agricultural Extension Education	2	-	1	3
	Total	2	-	1	3

4.16.2.3 MODALITIES/RULES AND REGULATIONS FOR THE ADMISSION OF STUDENTS UNDER OTHER STATE QUOTA SEATS-

Modalities/Rules and Regulations for the admission of students against Other State quota may be seen at clause No. 6.1 of the prospectus.

4.16.3 MASTER OF SCIENCE (AGRICULTURAL ECONOMICS) PROGRAM

Master of Science (Agricultural Economics) Program is of two years duration covering four semesters offered at Sanjay Gandhi Institute of Dairy Technology, Patna in the Department of Dairy Business Management.

4.16.3.1 ELIGIBILITY FOR ADMISSION

1. A candidate should possess a basic four-year under graduate degree i.e. B.Tech.(D.T.)/B.V.Sc. & A.H./B.Sc. (Hons.) Ag./ B.Sc. (Hons.) Horticulture/B.Sc. Agricultural Marketing and Cooperation/ B.Sc. (Hons.) Agricultural Marketing and Cooperation with minimum of 60% marks in aggregate or an OGPA of 6 out of 10 in a 10 point scale and 55% in aggregate or an OGPA of 5.5 out of 10 for SC/ST candidates (refer to table below).

OGPA out of	GENERAL/BC/EBC/EWS/WBC	SC/ST
4	2.60	2.40
5	3.25	3.00
10	6.00	5.50

2. Candidate should have qualified the ICAR-AIEEA (PG) examination 2026 conducted by ICAR in concerned major subject group.

4.16.3.2 DEPARTMENT/DISCIPLINE-WISE NO. OF SEATS OF M.SC. (AGRICULTURAL ECONOMICS) FOR THE ACADEMIC YEAR 2026-27, ARE AS FOLLOWS -

MAJOR SUBJECT GROUP OF ICAR-AIEEA (PG) : SOCIAL SCIENCES					
S. No.	Discipline	Breakup of seats			
		BASU Seats	ICAR Seats	Outside state Seats	Total Seats
1.	Agricultural Economics	4	-	1	5
	Total	4	-	1	5

4.16.3.3 MODALITIES/RULES AND REGULATIONS FOR THE ADMISSION OF STUDENT UNDER OTHER STATE QUOTA SEATS-

Modalities/Rules and Regulations for the admission of students against Other State quota may be seen at clause No. 6.1 of the prospectus.

NOTE

1. Seventy-five percent (75%) of seats in each discipline will be reserved for the resident/domicile of the State of Bihar and the remaining 25% seats will be filled up by the candidates allotted by I.C.A.R. on the basis of All India Entrance Examination. If the seats of I.C.A.R. quota remain unfilled the vacant seats shall be filled by the University from resident/domicile of the State of Bihar.
2. The category-wise distribution of seats as per the reservation policy of Govt. of Bihar will be notified in admission bulletin/notification to be published on the University website.

4.16.4 ADMISSION PROCEDURE

1. Selection of candidate will be made on the basis of ICAR–AIEEA (PG) 2026 examination conducted by the I.C.A.R. followed by counselling by the University. The candidates will have to opt the subject at the time of counselling based on seat availability and reservation policy of Bihar Government.
2. Merit list shall be prepared for the candidates who apply for admission.
3. In case of a tie of score, performance at Bachelor's Degree level examination will form the criteria. If performance at the degree level is also equal, then seniority in the age would determine the priority.

4.16.5 ATTENDANCE

1. Student shall be regular in attending classes and shall be required to have minimum of 85% attendance in each course in a semester failing which he/she will not be eligible for final examination and awarded failure grade in the course unless withdrawal of the course permitted.
2. The Dean concerned may, on the recommendation of the Instructor/Advisor Condon shortage in attendance up to 10% in a course(s) in exceptional circumstances and allow students with an attendance of 75% or more to appear in the final examination.
3. Cases of students remaining on un-explained absence for more than 15 days shall be promptly reported to the Registrar and the name of such students shall be struck off from the university rolls for their unauthorized absence with the approval of Vice-Chancellor. The course Instructor/ Advisor shall report such cases to the Dean concerned who will forward the case to the Registrar with his/her recommendations.

4.16.6 SCHOLARSHIP/ FELLOWSHIP

All the students admitted to PG Program ((M.Tech.)/M.Sc. (Agricultural Ext. Edu.)/M.Sc. (Agricultural Economics)) and are domicile of Bihar are given a monthly scholarship/fellowship of Rs. 7650/- (Rs. Seven thousand six hundred fifty only) for the period of two years subject to fulfillment of residential requirement as well as rules and regulations of the University.

4.17 DOCTORAL DEGREE PROGRAM (Ph. D.)

4.17.1 DEPARTMENT / DISCIPLINE-WISE NO. OF SEATS OF PH.D. PROGRAM, FOR THE ACADEMIC SESSION 2026-27 ARE AS FOLLOWS

S. No.	Discipline	Breakup of seats			
		BASU Seats	ICAR Seats	Outside state Seats	Total Seats
1.	Dairy Technology	2	-	1	3
Total		02	00	1	03

1. Seventy-five percent (75%) of seats in each Department/Discipline will be reserved for the resident/domicile of the State of Bihar and the remaining 25% seats will be filled up by the candidates allotted by I.C.A.R. on the basis of All India Entrance Examination. If the seats of I.C.A.R. quota remain unfilled the vacant seats shall be filled by the University from resident/domicile of the State of Bihar.
2. The category-wise distribution of seats as per the reservation policy of Govt. of Bihar will be notified in admission bulletin/notification to be published on the University website.

4.17.2 MODALITIES/RULES AND REGULATIONS FOR THE ADMISSION OF STUDENTS UNDER OTHER STATE QUOTA SEATS -

Modalities/Rules and Regulations for the admission of students against Other State quota may be seen at clause No. 6.2 of the prospectus.

4.17.3 ADMISSION PROCEDURE

1. Selection of candidates will be made on the basis of merit of score obtained in ICAR-AICE- JRF/SRF (Ph.D.)-2026.
2. Merit list shall be prepared for candidates who apply for admission
3. In case of a tie of Marks, performance at Master's Degree level examination will form the criteria. If performance at Master's level is also equal, then the candidate senior in age would get the priority.

4.17.4 ATTENDANCE

1. Student shall be regular in attending classes and shall be required to have minimum of 85% attendance in each course in a semester failing which he/she will not be eligible for final examination and awarded failure grade in the course unless withdrawal of the course permitted.

2. The Dean concerned may, on the recommendation of the Instructor/Advisor Condon shortage in attendance up to 10% in a course(s) in exceptional circumstances and allow students with an attendance of 75% or more to appear in the final examination.
3. Cases of students remaining on un-explained absence for more than 30 days shall be promptly reported to the Registrar and the name of such students shall be struck off from the university rolls for their unauthorized absence with the approval of Vice-Chancellor. The course Instructor/ Advisor shall report such cases to the Dean concerned who will forward the case to the Registrar with his/her recommendations.

4.17.5 SCHOLARSHIP/ FELLOWSHIP

All the students admitted to Ph.D. Program and are domicile of Bihar are given a monthly scholarship/fellowship of Rs. 12,000/- (Rs. Twelve thousand only) for the period of three years subject to fulfilment of residential requirement as well as rules and regulations of the University.

CHAPTER - 5

COLLEGE OF FISHERIES, KISHANGANJ

5.1 INTRODUCTION

The idea of establishing College of Fisheries was envisioned as an innovative model while working on transformation of agriculture in Bihar and in that context realizing the potential of fisheries by none other than the Chief Minister of Bihar Shri Nitish Kumar and his agriculture advisor and former DG of ICAR Dr. Mangala Rai. The college has been established as an independent unit in the integrated agriculture college campus. While adopting global standard of academic practices the college differentiate itself by integrating cutting-edge technological education and research with sensitivity to the need of resource user communities thereby advancing an inclusive development agenda.



5.2 VISION

A credible fisheries education institution that nurtures the next-generation of professionals and entrepreneurs in the fisheries sector and contribute to the state and nation by pursuing innovation and research that is relevant to local needs and directed towards maximizing outcomes for economic social and environmental well-being.

5.3 MISSION

Producing fisheries graduates and entrepreneurs with credible skills capabilities and commitment to transform the sector through innovative inclusive and sustainable technologies practices and policy inputs.

5.4 DEPARTMENTS

The College has the following departments: -

1. Aquaculture
2. Fisheries Resource Management and Harvest & Post-Harvest Technology
3. Aquatic Environment and Animal Health Management
4. Fish Genetics and Biotechnology
5. Fisheries Economics, Extension & Statistics
6. Fish Nutrition, Physiology & Biochemistry

5.5 HOSTEL ACCOMMODATION

There is one Boys' and one Girls' hostel for the College of Fisheries with 100 rooms capacity each. The allotment of rooms will be made under the instruction of the Dean, College of Fisheries on the basis of lottery system.



5.6 CLASS ROOMS

The College has eight (08) well-furnished smart classrooms.



5.7 LABORATORY FACILITY

The College has well developed laboratory facility for conducting practical teaching to the students at under graduation and PG level. At present college has 17 laboratories with state of art facilities and others are under development.



5.8 FISH FARM & HATCHERY FACILITIES

The college has basic fish farm facilities for practical training of students. As such 05 earthen ponds, 08 poly lined, 96 FRP tanks and three hatchery units (i.e. carp, catfish and prawn hatchery units) ponds. RAS, bio-floc and integrated farming units are under construction.

5.9 CONDUCT AND DISCIPLINE

The student should obey the rules and regulations of the University. Students are expected to maintain good relationship with the University Authorities, teachers and non-teaching staff of the University. It shall be presumed that guardians of the students have agreed that their wards shall comply with the rules and regulations of the University and behave politely with the authorities/Teachers/Staff of the University. Failure to comply with these rules students concerned will be liable for disciplinary action including expulsion of the student from the University. The decision of the University Authority in such cases shall be final and binding on students and their guardians.

The course curriculum and examinations procedure including fail/pass in different academic courses and year will be strictly adhered to as per guideline of ICAR in B.F.Sc. and Masters' degree courses.

5.10 EDUCATIONAL TOUR

The college organizes educational tour, In-Plant Training etc. for the students of B.F.Sc. subject.



5.11 LIBRARY

There is a well-developed library in College of Fisheries Kishanganj campus.

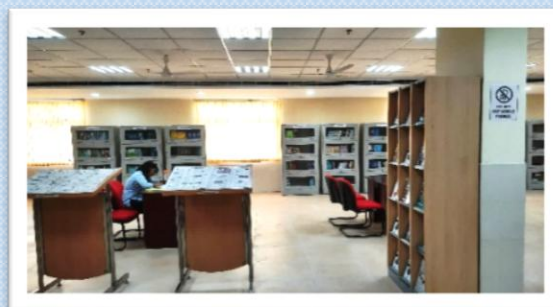

5.12 EXTENSION ACTIVITIES

Being the state fisheries college, the transfer of technology for promoting aquaculture and fisheries is on top priority of CoF, Kishanganj. For the promotion of skillful manpower in the state of Bihar, this college is conducting number of training programs on different aspects of fisheries. There are extending consultancy services on the informal basis to entrepreneurs in the state.



5.13 UNDERGRADUATE PROGRAM

5.13.1 BACHELOR OF FISHERIES SCIENCE (B.F.Sc.)

B.F.Sc. is a 4-year full-time residential degree program offered at College of Fisheries, Kishanganj. Fisheries science is the academic study of understanding and managing fisheries. It is a multidisciplinary science that draws on the study and investigation of fish production, fish health, fish processing, aquaculture and fisheries resource management, fishing technology, aquatic environment and fisheries extension. The course aims to produce graduates capable to perform operation and maintenance of fish farms identifying fish diseases and work in allied areas.

5.13.2 ELIGIBILITY FOR ADMISSION

1. Higher Secondary/Intermediate with PCMB (Physics, Chemistry, Mathematics & Biology)/ PCB (Physics, Chemistry & Biology)/Agriculture from a recognized Board/University.
2. Candidate should have qualified the NEET conducted by NTA.

5.13.3 ELIGIBILITY CRITERIA FOR SELF-FINANCED SEATS

Types of seats	Eligibility criteria
Self-financed seats	<p>Only for domicile of Bihar. All the admission shall be based on merit only and reservation policy for admission shall be as per Govt. of Bihar.</p> <p>Candidates seeking admission under this category will have to fulfil all the eligibility requirements and criteria as prescribed for the admission under General category (for B.F.Sc.) unless specified during the admission process.</p>

- Student admitted under Self-financed category seats admitted students are not eligible for Govt. of Bihar Stipend and Internship Allowance.
- Self-financed seats are non-resident types. However, the hostel facility may be provided to students admitted under Self-financed Seats as per suitability and availability.

5.13.4 NUMBER OF SEATS (TOTAL 50)

Distribution of 50 Seats under State Quota filled up through counselling by the BCECE Board, Patna	41
Paid (Self-financed) Scheme Seats	08
Ward of regular staff	01
Sub-Total	50

NOTE

1. Hundred percent (100%) of the approved seats (i.e. State Quota Seats) will be filled from the candidates who are Bihar domicile through BCECE Board, Patna. However, at present 100% seats comes under State quota due to non-accreditation by ICAR, New Delhi.
2. The category-wise distribution of seats as per the reservation policy of Govt. of Bihar may be seen in the Prospectus of Bihar Combined Entrance Competitive Examination (BCECE)-2026 to be uploaded or uploaded by the BCECEB, Patna on its official website <https://bceceboard.bihar.gov.in/> before the counselling.

5.13.5 MODALITIES/RULES AND REGULATIONS FOR THE ADMISSION OF STUDENTS AGAINST STAFF WARD QUOTA SEATS.

Staff Ward Quota	<ol style="list-style-type: none"> 1. The wards of only regular employees of Bihar Animal Sciences University (Teaching and Non-teaching) shall be eligible for admission in the B.F.Sc programme under the staff quota. 2. Any type of further reservation shall not be applicable
-------------------------	---

	<p>for admission in the B.F.Sc. degree programme at CoF Kishanganj, under this quota.</p> <ol style="list-style-type: none"> 3. The admission shall be made only on the basis of the NEET rank/merit (as for other seats of the state quota) of the eligible candidates as per normal admission process. 4. The admission in the programme shall be made after counselling, of NEET qualified eligible students, by BCECE, Patna (as for other seats of the state quota) only. 5. The admission fee for students admitted under this quota shall be the same as applicable to general quota students for admission in the B.F.Sc. degree programme in the university. 6. All other terms and conditions shall remain the same as applicable for others seats of the state quota.
--	--

5.13.6 NUMBER OF SUPERNUMERARY SEATS (TOTAL-02)

No. of Supernumerary seats for International/foreign students	02
--	-----------

5.13.7 MODALITIES/RULES AND REGULATIONS FOR THE ADMISSION OF INTERNATIONAL/FOREIGN STUDENTS AGAINST SUPER-NUMERARY SEATS OF B.F.Sc. PROGRAMME -

<p>Supernumerary Seats</p>	<ol style="list-style-type: none"> 1. Candidates are not eligible for direct admission on the basis of NEET examination. 2. Candidates must have passed 10+2 standard level examination with a minimum of 50% marks in individual subjects of Physics, Chemistry, Biology and English. 3. The eligibility of qualification will be subject to verification of equivalence with the 10+2 examination of any recognized Education Board of India. 4. The candidates must furnish the details of subjects studied, grades and percentage equivalent marks in the relevant columns of Application Form. 5. The syllabus of the courses studied at 10+1 and 10+2 level, contact details and the website address of the institute attended needs to be attached with the application. 6. Mere submitting of the application does not guarantee admission to the programme. 7. The application form may be downloaded from the university website (https://basu.org.in), duly filled in
----------------------------	---

	<p>all respects, along with proof of payment of requisite application fee and self-attested copies of the relevant documents, and relevant certificates showing grades/marks and conversion formulae for calculating percent equivalent marks, all scanned into a SINGLE PDF FILE should be submitted through email at registrarbasu@gmail.com to reach the Registrar, BASU office on or before the last date fixed for receipt of application form.</p> <ol style="list-style-type: none"> 8. At the time of counselling, candidate is required to present/submit copies of the submitted application form and original certificates. 9. At the time of registration, the candidate will bring original certificates for physical verification. 10. Application fee (non-refundable) of US\$ 1000/- or equivalent Indian currency should be credited in the university account either online or offline (in the shape of bank Demand Draft, in favour of "Dean, College of Fisheries, Kishanganj). In addition to US\$ 1000/-, Foreign Bank Charges/Correspondent Bank Charges, GST on Foreign Transactions will be borne by the candidate. 11. The application not accompanied by the confirmation/receipt of the payment of requisite application fee will not be considered. In case the fee is paid in Indian currency, original equivalency certificate issued by the bank must be attached with the application. 12. The candidates must submit scanned self-attested photocopies of the following documents, in SINGLE PDF FILE, along with the application form: <ol style="list-style-type: none"> a. Birth certificate, b. Citizenship/permanent resident certificate, c. Passport or any other valid document justifying their Foreign Nationality, Educational qualification certificates and mark sheets issued by the recognized Board/University from 10th class onwards, d. Character Certificate from institution last attended, e. Self-undertaking of gap in study period, if applicable, f. Undertaking regarding Anti-Ragging, g. The original documents will be verified at the time of registration. 13. It must be ensured that the university receives the full designated amount as applicable for each purpose. Bank and Exchange charges, GST, etc., if any, will be
--	---

	<p>borne by the remitter/applicant.</p> <p>14. Application fee will not be refunded under any circumstances. Advance "Online Payment" made except application fee, if any, will be refunded to the remitter in case the candidate fails to get admission. The amount (INR) received in the university account will be refunded/ repatriated as per current exchange rate/amount received, whichever is less. Bank charges etc., if any, will be deducted from the refund.</p> <p>15. The International/Foreign students may be considered for admission (in absentia) in B.F.Sc., degree programme without appearing in the Entrance Test against additional seats. These seats will be in addition to NRI category seats.</p> <p>16. Their admission may be regulated by the Indian Council of Agricultural Research (ICAR)/ Indian Council of Cultural Relations / Ministry of Fisheries, Animal Husbandry and Dairying, Government of India, New Delhi.</p> <p>17. The suitability for admission of International/ Foreign students to undergraduate programmes will be assessed by the committee consisting of the Dean of the college concerned (Chairman), the Officer In-charge, Academic, CoF, the Secretary of Board of Studies of the college concerned (members) and Assistant Registrar (Academic) of the University.</p> <p>18. The International/Foreign students seeking admission must have a valid student visa, declared medically fit after examination by the Medical Officer authorized by the Indian Embassy in the home country of the student and they must have full medical insurance for entire period of study/stay in India.</p> <p>19. No International/foreign students will be entitled for stipend and internship allowances.</p> <p>20. All foreign students, who are recommended by the Govt. of India/ICAR/ or found eligible for Admission in B.F.Sc. Degree Programme at BASU, Kishanganj Campus will have to additionally deposit admission fee, tuition fee, hostel dues and other usual charges as per university rule for the period they remain enrolled in the programme.</p> <p>21. In case, an International/foreign admitted student/candidate fails to register or pursue his/her studies, the entire admission/ tuition fee and other charges already paid shall not be refundable.</p>
--	--

NOTE

1. Hundred percent (100%) of the approved seats (i.e. State Quota Seats) will be filled from the candidates who are Bihar domicile through BCECE Board, Patna. However, at present 100% seats comes under State quota due to non-accreditation by ICAR, New Delhi.
2. The category-wise distribution of seats as per the reservation policy of Govt. of Bihar may be seen in the Prospectus of Bihar Combined Entrance Competitive Examination (BCECE)-2026 to be uploaded or uploaded by the BCECEB, Patna on its official website <https://bceceboard.bihar.gov.in/> before the counselling.

5.13.8 FEE STRUCTURE FOR THE SELF-FINANCED SEATS-

Type of Seats	Fee in each professional year (Semester wise)	Total Fee
Self-financed seats	Rs. 35 Thousands / semester + Tuition and other semester fee	Rs. 2.8 lakhs + Normal fee of each semester

5.13.9 ADMISSION PROCEDURE

All the candidates, who desire to take admission in B.F.Sc degree program at College of Fisheries, Kishanganj, must appear in NEET (UG)-2026 conducted by National Testing Agency (NTA) (website: <https://ntaneet.nic.in>) and shall visit the BCECEB website:- <https://bceceboard.bihar.gov.in> for counselling and further information for the admission.

5.13.10 ATTENDANCE

1. Each student shall be regular in attending classes and shall be required to have a minimum of 85% attendance in each course in each semester. The Dean of the concerned college, on the recommendation of course instructor(s)/Advisor shall condon shortage in attendance up to 10% in a course(s) in exceptional circumstances and allow student with an attendance of 75% or more to appear at the semester final examination of the concerned course(s) failing which, he/she not be eligible to appear in semester final examination and will be declared "fail" in the course. To such course "F" grade shall be awarded.
2. Cases of students remaining on un-explained absence for more than 30 days shall be promptly reported to the Registrar and the name of such students shall be struck off from the university rolls for their unauthorized absence with the approval of Vice-Chancellor. The course Instructor/Advisor shall report such cases to the Dean of the college concerned who will forward the case to the Registrar with his/her recommendations.

5.13.11 SCHOLARSHIP/ FELLOWSHIP

All the students admitted to UG program and are domicile of Bihar are given a monthly stipend of Rs. 2000/- (two thousand only) along with an annual contingency of Rs. 6000/- (Six thousand only) for the period of four years subject to fulfilment of residential requirement as well as rules and regulations of the University.

5.14 POSTGRADUATE PROGRAM

5.14.1 MASTER OF FISHERIES SCIENCE (M.F.Sc.) PROGRAM

Master of Fisheries Science (M.F.Sc.) Program is of two years duration covering four semesters offered at College of Fisheries, Kishanganj in different disciplines of Fisheries Science.

5.14.2 ELIGIBILITY FOR ADMISSION

1. A candidate should possess a basic four-year under graduate degree i.e. B.F.Sc. with minimum of 60% marks in aggregate or an OGPA of 6 out of 10 in a 10 point scale and 55% in aggregate or an OGPA of 5.5 out of 10 for SC/ST candidates (refer to table below).

OGPA out of	GENERAL/BC/EBC/EWS/WBC	SC/ST
4	2.60	2.40
5	3.25	3.00
10	6.00	5.50

2. Candidate should have qualified the ICAR-AIEEA (PG) examination 2026 conducted by ICAR in concerned major subject group.

5.14.3 DISCIPLINE WISE NO. OF SEATS OF M.F.SC. PROGRAMS FOR THE SESSION 2026-27, ARE AS FOLLOWS

Major Subject Group of ICAR-AIEEA (PG): FISHERIES SCIENCE					
S. No.	Discipline	Breakup of seats			
		BASU Seats	ICAR Seats	Outside state Seats	Total Seats
1.	Aquaculture	5	-	1	6
2.	Fisheries Resources Management	3	-	1	4
3.	Fish Processing Technology	3	-	1	4
4.	Fish Biotechnology	3	-	1	4
5.	Fish Physiology & Biochemistry	3	-	1	4
6.	Aquatic Animal Health Management	3	-	1	4
7.	Fish Nutrition and Feed Technology	3	-	1	4
8.	Fish Genetics and Breeding	2	-	1	3
9.	Aquatic Environment Management	2	-	1	3
10.	Fisheries Extension	1	-	1	2
Total		28	-	10	38

5.14.4 MODALITIES/RULES AND REGULATIONS FOR THE ADMISSION OF STUDENTS UNDER OTHER STATE QUOTA SEATS –

Modalities/Rules and Regulations for the admission of students against Other State quota may be seen at clause No. 6.1 of the prospectus.

NOTE:

The category-wise distribution of seats as per the reservation policy of Govt. of Bihar will be notified in admission bulletin/notification to be published on the University website.

5.14.5 ADMISSION PROCEDURE

1. Selection of candidate will be made on the basis of ICAR – AIEEA (PG)-2026 examination conducted by the I.C.A.R. followed by counselling by the University. The candidates will have to opt the subject at the time of counselling based on seat availability and reservation policy of Bihar Government.
2. Merit list shall be prepared for the candidates who apply for admission.
3. In case of a tie of score, performance at Bachelor's Degree level examination will form the criteria. If performance at the degree level is also equal, then seniority in the age would determine the priority.

5.14.6 ATTENDANCE

1. Student shall be regular in attending classes and shall be required to have minimum of 85% attendance in each course in a semester failing which he/she will not be eligible for final examination and awarded failure grade in the course unless withdrawal of the course permitted.
2. The Dean concerned may, on the recommendation of the Instructor/Advisor Condon shortage in attendance up to 10% in a course(s) in exceptional circumstances and allow students with an attendance of 75% or more to appear in the final examination.
3. Cases of students remaining on un-explained absence for more than 30 days shall be promptly reported to the Registrar and the name of such students shall be struck off from the university rolls for their unauthorized absence with the approval of Vice-Chancellor. The course Instructor/ Advisor shall report such cases to the Dean concerned who will forward the case to the Registrar with his/her recommendations.

5.14.7 SCHOLARSHIP/ FELLOWSHIP

All the students admitted to PG Program (M.F.Sc.) and are domicile of Bihar are given a monthly scholarship/fellowship of Rs. 7650/- (Rs. Seven thousand six hundred fifty only) for the period of two years subject to fulfilment of residential requirement as well as rules and regulations of the University.

5.15 DOCTORAL DEGREE PROGRAM (Ph. D.)

Doctoral Degree Program (Ph. D.) is of three years duration covering six semesters offered at College of Fisheries, Kishanganj.

5.15.1 ELIGIBILITY FOR ADMISSION

1. The minimum qualification for admission to the Ph.D. Program shall be Master's Degree in the subject concerned with at least 70% marks in aggregate or OGPA 7.0/10.0 at the Master's level and is relaxable up to 65% marks in aggregate or OGPA 6.5 out of 10.0 for candidates belonging to SC/ST categories.

2. Candidate should have qualified the ICAR-AICE-JRF/SRF (Ph.D.)-2026 conducted by ICAR in concerned subject of specialization.
3. A candidate can apply for admission to only one subject. No change would be allowed.

5.15.2 DEPARTMENT / DISCIPLINE-WISE NO. OF SEATS OF PH.D. PROGRAM, FOR THE ACADEMIC SESSION 2026-27 ARE AS FOLLOWS

S. No.	Discipline	Breakup of seats			
		BASU Seats	ICAR Seats	Outside state Seats	Total Seats
1.	Aquaculture	2	-	1	3
2	Fish Processing Technology	1	-	1	2
Total		03	00	02	05

5.15.3 MODALITIES/RULES AND REGULATIONS FOR THE ADMISSION OF STUDENTS UNDER OTHER STATE QUOTA SEATS –

Modalities/Rules and Regulations for the admission of students against Other State quota may be seen at clause No. 6.2 of the prospectus.

NOTE

The category-wise distribution of seats as per the reservation policy of Govt. of Bihar will be notified in admission bulletin/notification to be published on the University website.

5.15.4 ADMISSION PROCEDURE

1. Selection of candidates will be made on the basis of merit of score obtained in ICAR-AICE- JRF/SRF (Ph.D.)-2026.
2. Merit list shall be prepared for candidates who apply for admission
3. In case of a tie of Marks, performance at Master’s Degree level examination will form the criteria. If performance at Master’s level is also equal, then the candidate senior in age would get the priority.

5.15.5 ATTENDANCE

1. Student shall be regular in attending classes and shall be required to have minimum of 85% attendance in each course in a semester failing which he/she will not be eligible for final examination and awarded failure grade in the course unless withdrawal of the course permitted.
2. The Dean concerned may, on the recommendation of the Instructor/Advisor Condon shortage in attendance up to 10% in a course(s) in exceptional circumstances and allow students with an attendance of 75% or more to appear in the final examination.
3. Cases of students remaining on un-explained absence for more than 30 days shall be promptly reported to the Registrar and the name of such students shall be struck off from the university rolls for their unauthorized absence with the approval of Vice-Chancellor. The course Instructor/ Advisor shall report such

cases to the Dean concerned who will forward the case to the Registrar with his/her recommendations.

5.15.6 SCHOLARSHIP/ FELLOWSHIP

All the students admitted to Ph.D. Program and are domicile of Bihar are given a monthly scholarship/fellowship of Rs. 12,000/- (Rs. Twelve thousand only) for the period of three years subject to fulfilment of residential requirement as well as rules and regulations of the University.

6.0 MODALITIES/RULES AND REGULATIONS FOR THE ADMISSION OF STUDENTS IN PG AND Ph.D. PROGRAMME UNDER OTHER STATE QUOTA SEATS

6.1 MODALITIES/RULES AND REGULATIONS FOR THE ADMISSION OF STUDENTS IN PG PROGRAMME UNDER OTHER STATE QUOTA SEATS -

Other State Quota	<p>1. Number of Seats for admission in master’s degree programme under other state quota</p> <p>One seat in each department (in addition to exiting seats for the candidate of resident of Bihar and ICAR quota) shall be available for candidates from outside state of Bihar. No reservation will be applicable to candidates from other states. These candidates shall not be entitled for any state sponsored fellowship/ stipend.</p> <p>2. Eligibility for Admission</p> <p>2.1 Master's Degree Programme</p> <p>The minimum academic attainment for admission to Master’s Degree Programme of the University shall be as follows: -</p> <p>(i) A candidate should possess a basic degree U.G. i.e. B.V.Sc. & A.H. or B.Tech. or B.F.Sc. in the subject concerned.</p> <p>(ii) For getting admission to Master's programme, the merit will be determined on the basis of the criteria laid down by the P.G. Faculty and Academic Council subject to the following conditions:</p> <table border="1" style="margin-left: auto; margin-right: auto;"> <thead> <tr> <th>OGPA out of</th> <th>General/EBC/BC/EWS/WBC/PH</th> <th>SC/ST</th> </tr> </thead> <tbody> <tr> <td>4</td> <td>2.60</td> <td>2.4</td> </tr> <tr> <td>5</td> <td>3.25</td> <td>3.00</td> </tr> <tr> <td>10</td> <td>6.00</td> <td>5.50</td> </tr> </tbody> </table> <p>(a) A candidate should possess Bachelor's Degree in the</p>	OGPA out of	General/EBC/BC/EWS/WBC/PH	SC/ST	4	2.60	2.4	5	3.25	3.00	10	6.00	5.50
OGPA out of	General/EBC/BC/EWS/WBC/PH	SC/ST											
4	2.60	2.4											
5	3.25	3.00											
10	6.00	5.50											

	<p>subject concerned with minimum of 60% marks in aggregate or an OGPA of 6 out of 10 in a 10 point scale and 55% in aggregate or an OGPA of 5.5 out of 10 for SC/ST candidates.</p> <p>(b) Merit will be determined on the basis of rank/marks obtained in Entrance examination for M.V.Sc., M.Tech., M.F.Sc. and Ph.D. Admission test as mentioned in RRI of BASU.</p> <p>(c) A candidate selected for admission to Master's Degree Programme would be allowed to exercise option of discipline in the concerned stream in which he/she has appeared in the Entrance Examination.</p> <p>(d) A student admitted to the Post-graduate Programme may be required to take deficiency courses, if any, prescribed by the Chairman/HoD and Advisory Committee, in addition to the courses required as per regulation.</p> <p>3. Mode of Selection</p> <p>Admission in Master's Degree Programme shall be made on the basis of competitive examination conducted either by the University or on the basis of merit of AIEEA (PG) Examination conducted by ICAR followed by counselling by the University.</p> <p>4. Admission of Students</p> <p>4.1 Certificates required with application: -</p> <p>(i) Certificate of having passed the qualifying examination together with copy of the marks-sheet/transcript of all the examinations passed.</p> <p>(ii) Matriculation certificate as proof of age.</p> <p>(iii) Certificate of Character from the Head of the Institution last attended and also another one from a Gazetted Officer or a College or University teacher not related, but intimately known to the candidate.</p> <p>(iv) Certificate of Physical fitness from a Registered Medical Practitioner.</p> <p>(v) A Migration and/or Transfer Certificate in case of the candidate migrating from a University other than Bihar Animal Sciences University, Patna, Bihar.</p>
--	---

	<p>(vi) A college leaving certificate from the institution last attended.</p> <p>5. Notification of Merit List for Selection under other state quota</p> <p>Merit list of the candidates shall be notified on the notice board of the University by the Registrar/the Registrar will announce the date and time of counselling for admission in different post graduate programme, under other state quota, in consultation with DRI-cum-Dean PGS, BASU. A candidate who fails to report on the date and time as announced will lose the claim for admission. The University bears no responsibility in the event of non-receipt of information due to postal delays.</p> <p>6. Counselling of students for admission under Other State quota:</p> <ul style="list-style-type: none"> • In 1st round, selection of the students shall be made on the basis of ICAR entrance examination. • If the seats remain vacant after 1st round, the rest seats may be filled-up in 2nd round on the basis of %ge of marks obtained in qualifying degree. <p>7. Fee shall be the same as prescribed for general student with additional tuition fee of Rs. 6,000/- in each semester.</p> <p>8. Hostel facility will be provided as per university rule, if available.</p> <p>9. Other facility will be provided as per university rule.</p> <p>Note: All other general terms and condition shall remain the same, as for admission of general students, as described in RRI, BASU, Patna.</p>
--	--

6.2 MODALITIES/RULES AND REGULATIONS FOR THE ADMISSION OF STUDENTS IN Ph.D PROGRAMME UNDER OTHER STATE QUOTA SEATS-

<p>Other State Quota</p>	<p>1. Number of Seats for admission in Ph.D. degree programme under other state quota</p> <p>One seat in each department (in addition to exiting seats for the candidate of resident of Bihar and ICAR quota) shall be available for candidates from outside state of Bihar. No reservation will be applicable to candidates from other states. These candidates shall not be entitled for any state sponsored fellowship/ stipend.</p>
--------------------------	---

	<p>2. Eligibility for Admission</p> <p>The minimum qualification for admission to the Ph.D. Programme shall be Masters' Degree in the subject concerned with at least 70% marks in aggregate or OGPA 7.0/10.0 at the Masters' level and is relax able of SC/ST up to 65% marks in aggregate or OPGA 6.5 out of 10.0 for candidates belonging to SC/ST categories.</p> <p>3. Mode of Selection</p> <p>Admission in Ph.D. Degree Programme shall be made through merit/score of AICE (Ph.D.) Examination conducted by the University/ICAR followed by counselling by the University.</p> <p>4. Admission of Students</p> <p>4.1 Certificates required with application: -</p> <ul style="list-style-type: none"> (i) Certificate of having passed the qualifying examination together with copy of the marks-sheet/transcript of all the examinations passed. (ii) Matriculation certificate as proof of age. (iii) Certificate of Character from the Head of the Institution last attended and also another one from a Gazetted Officer or a College or University teacher not related, but intimately known to the candidate. (iv) Certificate of Physical fitness from a Registered Medical Practitioner. (v) A Migration and/or Transfer Certificate in case of the candidate migrating from a University other than Bihar Animal Sciences University, Patna, Bihar. (vi) A college leaving certificate from the institution last attended. <p>5. Notification of Merit List for Selection under other state quota</p> <p>Merit list of the candidates shall be notified on the notice board of the University by the Registrar/the Registrar will announce the date and time of counselling for admission in different post graduate programme, under other state quota, in consultation with DRI-cum-Dean PGS, BASU. A candidate who fails to report on the date and time as announced will lose</p>
--	--

	<p>the claim for admission. The University bears no responsibility in the event of non-receipt of information due to postal delays.</p> <p>6. Counselling of students for admission under Other State quota:</p> <ul style="list-style-type: none"> • In 1st round, selection of the students shall be made on the basis of ICAR entrance examination. • If the seats remain vacant after 1st round, the rest seats may be filled-up in 2nd round on the basis of %ge of marks obtained in qualifying degree. <p>7. Fee shall be the same as prescribed for general student with additional tuition fee of Rs. 6,000/- in each semester.</p> <p>8. Hostel facility will be provided as per university rule, if available.</p> <p>9. Other facility will be provided as per university rule.</p> <p style="text-align: center;">Note: All other general terms and condition shall remain the same, as for admission of general students, as described in RRI, BASU, Patna.</p>
--	--

7.0 IMPORTANT DATES

The dates for inviting application form, date of counselling, date of admission etc. for Master's Program and Ph.D. Program will be notified separately on the university website <https://www.basu.org.in>. The interested candidates are advised to keep in touch with the University website.

8.0 DETAILS OF APPLICATION FEE

Program	General/BC/EBC/EWS/WBC	SC/ST
Master Degree Program	Rs. 500/-	Rs. 125/-
Ph.D. Degree Program	Rs. 700/-	Rs.175/-

Mode of payment: The payment of application fee shall be made by internet banking through University website <https://www.basu.org.in> "online payment link" / SB collect.

Note : University reserve the right to increase or decrease the intake in all Academic Programmes.

CHAPTER - 9

Normal Fee Details

<u>FIRST YEAR FOR ANNUAL SYSTEM/ FIRST SEMESTER FOR SEMESTER SYSTEM</u>								
Sl. No.	Particulars	U.G. Programme			P.G. Programme			
		B.V.Sc. & A.H. (Annual System)	B.Tech. - D.T. (Semester System)	B.F.Sc. (Semester System)	M.V.Sc. (Semester System)	M.Tech. (Semester System)	M.F.Sc. (Semester System)	Ph.D. (Semester System)
(A) UNIVERSITY FEE (Rs.)								
1	University Admission Fee (One time)*	1,000	1,000	1,000	1,000	1,000	1,000	1,000
2	Registration Fee	500	250	250	250	250	250	250
3	Tuition Fee	5,000	2,500	2,500	3,000	3,000	3,000	4,000
4	Educational Tour (One time)*	3,000	3,000	3,000	0	0	0	0
5	Examination Fee	2,000	1,000	1,000	1,000	1,000	1,000	1,000
6	Migration Fee (One time)*	500	500	500	500	500	500	500
7	Development Fee (One time)*	5,000	5,000	5,000	5,000	5,000	5,000	5,000
(B) COLLEGE FEE (Rs.)								
8	Co-curricular activities Fee	1,000	500	500	500	500	500	500
9	Medical Fee	500	250	250	250	250	250	250
10	Library Fee	500	250	250	250	250	250	250
11	Identity Card Fee (One time)*	200	200	200	200	200	200	200
12	Sports & Games Fee	1,000	500	500	500	500	500	500
13	Placement & Counselling Fee	200	100	100	100	100	100	100
14	Laboratory Fee	500	250	250	500	500	500	1,000
15	Caution Money (One time)* - Refundable							
	(a) Laboratory	1,000	1,000	1,000	1,000	1,000	1,000	1,000
	(b) Library	2,000	2,000	2,000	2,000	2,000	2,000	2,000
	(c) Hostel	2,000	2,000	2,000	2,000	2,000	2,000	2,000
(C) HOSTEL FEE (Rs.)								
16	Room Rent	1,000	500	500	500	500	500	500
17	Electricity Charge	2,000	1,000	1,000	1,000	1,000	1,000	1,000
18	Hostel Common Room Charge	200	100	100	100	100	100	100
	Total Fee (Rs.)	29,100	21,900	21,900	19,650	19,650	19,650	21,150

**Note: 1. Tuition Fee will be exempted for SC/ST and EBC students.
2. Examination Fee will be exempted for SC/ST students.**

SECOND YEAR AND ONWARDS FOR ANNUAL SYSTEM/ SECOND SEMESTER AND ONWARDS FOR SEMESTER SYSTEM									
Sl.No.	Particulars	U.G. Programme				P.G. Programme			
		B.V.Sc. & A.H. (Annual System)		B.Tech. - D.T. (Semester System)	B.F.Sc. (Semester System)	M.V.Sc. (Semester System)	M.Tech. (Semester System)	M.F.Sc. (Semester System)	Ph.D. (Semester System)
		2 nd & 3 rd P.Y.	4 th P.Y. (1½ Year)						
(A) UNIVERSITY FEE (Rs.)									
1	Registration Fee	500	500	250	250	250	250	250	250
2	Tuition Fee	5,000	7500	2,500	2,500	3,000	3,000	3,000	4,000
3	Examination Fee	2,000	2,000	1,000	1,000	1,000	1,000	1,000	1,000
(B) COLLEGE FEE (Rs.)									
4	Co-curricular activities Fee	1,000	1500	500	500	500	500	500	500
5	Medical Fee	500	750	250	250	250	250	250	250
6	Library Fee	500	750	250	250	250	250	250	250
7	Sports & Games Fee	1,000	1500	500	500	500	500	500	500
8	Placement & Counselling Fee	200	200	100	100	100	100	100	100
9	Laboratory Fee	500	750	250	250	500	500	500	1,000
(C) HOSTEL FEE (Rs.)									
10	Room Rent	1,000	1500	500	500	500	500	500	500
11	Electricity Charge	2,000	3000	1,000	1,000	1,000	1,000	1,000	1,000
12	Hostel Common Room Charge	200	300	100	100	100	100	100	100
	Total Fee (Rs.)	14,400	20250	7,200	7,200	7,950	7,950	7,950	9,450

Note: 1. Tuition Fee will be exempted for SC/ST and EBC students.

2. Examination Fee will be exempted for SC/ST students.

3. Fee structure for B.Tech. (Food Technology) shall be equal to B.Tech. (Dairy Technology) Programme.

4. The students have to pay Health Insurance Fee as decided by the University.

For final year students, a sum of Rs. 1,000/- (Rupees One thousand) only will be admissible as Alumni Fee.

CHAPTER - 10

DOCUMENT CHECK LIST

1. College Leaving Certificate (CLC) or School Leaving Certificate (SLC)
2. Migration Certificate
3. Matriculation Mark Sheet
4. Matriculation Pass Certificate
5. Mark Sheet of I.Sc./Higher Secondary/10+2
6. Pass Certificate of I.Sc./Higher Secondary/10+2
7. Transcript and PDC of bachelor degree (for Master's and Ph.D)
8. Transcript and PDC of master's degree (for Ph.D)
9. Permanent Residential/Domicile Certificate issued by competent authority
10. Caste/Category/EWS Certificate issued by competent authority
11. NEET Rank Card/ ICAR-AIEEA (PG)-2026/ ICAR-AICE-JRF/SRF (Ph.D)-2026
12. BCECEB Call Letter/Allotment Letter (for U.G. program)
13. Medical Fitness Certificate from Registered Medical practitioner with Registration Number
14. Disability Certificate (In case of Divyang/PWD Candidate)
15. Six photographs of passport size (please write the name & date on the back side).
16. Three sets of photocopies of all the documents mentioned above
17. Character certificate from the Institution attended last
18. AADHAR Card
19. Affidavit from the Notary Public, Patna as per prescribed Performa (for U.G. program) – Annexure-B
20. Affidavit by the students for non-participation in ragging – Annexure-C
21. Affidavit by the parents for non- participation of their wards in ragging – Annexure-D
22. Certificate of physically handicapped/disabled issued by Medical board for students who are to be admitted against this quota.

Note:- Admission will be granted to candidates on submission of Migration certificate in original at the time of counselling-cum-admission.

Annexure - A

To be typed on NON-JUDICAL stamp paper of Rs. 100 and duly attested by Notary Public
Submitted to:-

**Bihar Veterinary College, Patna/College of Veterinary and Animal Sciences, Kishanganj
(Bihar Animal Sciences University, Patna)**

DECLARATION /UNDERTAKING FROM THE STUDENT

(SURETY BOND)

I, Mr./Ms. S/o / D/o
student of Programs
and permanent resident of
..... Phone No:
(Give permanent home address with telephone no.), do hereby undertake on this the.....
(Day), of..... (Month)..... (Year), the following:-

1. I, hereby, promise to abide by the admissible rules and regulations of Bihar Animal Sciences University, Patna concerning discipline, attendance, etc. of the University/B.V.C., Patna/COVAS, Kishanganj, and also to follow the Code of Conduct prescribed for the Students of the University, as in force from time to time and subsequent changes/modifications/amendment made thereto. I acknowledge that, the University has the authority for taking punitive/pecuniary actions against me for violation and/or non-compliance of the same.
2. I understand that, 75% attendance in classes is compulsory and I commit myself to adhere to the same. I also understand, in case my attendance falls short, for any reason, the competent authority of the College/University may take such punitive action against me, as may be deemed fit and proper as per University Regulations for the program.
3. I, hereby declare that, I will neither join in any coercive agitation/strike for the purpose of forcing the authorities of the College/University to solve any problem, nor I will participate in any activity which is likely to disturb the peace and tranquility of life of the B.V.C./COVAS campus and/or its Hostel premises.
4. I, hereby declare that, I will neither indulge in, nor tolerate ragging, in any form, even in words or intentions, and I accept to give an undertaking in the prescribed format for the same.
5. I, hereby declare that, I shall be solely responsible for my involvement in any kind of undesirable /indisciplinary activities inside or outside the campus, and shall be liable for punishment as per the law of the land. I, further understand that, the Institute shall in no way provide any support to me and will not be held responsible for my any such action.
6. I, also declare that in case I leave the study midway due to any reason including shortage of attendance before completion of my B.V.Sc. & A.H. program, I will refund the total drawn amount of stipend from the college along with a sum of Rs. 3.00 lakhs as a penalty to get my College Leaving Certificate and the Migration Certificate.
7. I, further declare that, my admission may be cancelled, at any stage, if I am found ineligible and/or the information's provided by me is found to be incorrect.
8. I, hereby undertake to inform the University, about any changes in any information submitted by me, in the Application Form and any other documents, including change in addresses and phone nos., from time to time.

DECLARATION BY PARENT/ GUARDIAN

(SURETY BOND)

I / we, (Mother / Father / Guardian) of hereby fully endorse the above undertaking/declaration given by my child/ward and I/we undertake that in case my / our ward fails to honour any of the provisions of the bond, I / we shall refund the total amount of stipend drawn by my / our ward from the College / University along with a sum of Rs. 3.00 lakh (Rupees Three Lakhs) as a penalty to get his C.L.C and the Migration Certificate from the College or the University,

Signature of father/mother/guardian

Place:

Date:

Signature of First Surety

Name and relationship of the surety with address

M. No.

Adhaar No.

Place:

Date:

Signature of Second Surety

Name and relationship of the surety with address

M. No.

Adhaar No.

Place:

Date:

Signature of Student

Name and address

M. No.

Adhaar No.

Affidavit: At the time of admission selected candidate will have to submit an affidavit as Prescribed (Annexure –B)

Annexure - B

THE NOTARY PUBLIC

AFFIDAVIT

IS/O D/O..... resident of village.....P.O..... P.S..... district..... do hereby solemnly affirm and declare:

1. That I passed Intermediate of Science (I.Sc.)/CBSE +2 (XIIth) ICSE +2 (XIIth) Examination from.....School/College ofBoard/University in the year Annual /Supplementary.
2. That after passing I.Sc./10+2 examination in..... I did not take admission for higher studies in any college/Institution/University.
3. That after passing I.Sc./10+2 examination I was engaged in preparation of Medical entrance examination w.e.f.to which resulted into gap for taking admission in B.V.Sc. & A.H. Course this year.
4. That the contents of the affidavit mentioned above are to the best of my personal knowledge and belief.
5. That if any information is found wrong or misleading at any stage during the period of study I shall be solely responsible for that and I shall lose my admission for ever in Bihar Veterinary College, Patna/College of Veterinary and Animal Sciences, Kishanganj and disciplinary/legal action may be taken against me.

Signed and verified at on dated.....

Deponent

AFFIDAVIT BY THE STUDENTS FOR NON-PARTICIPATION IN RAGGING

I, (full name of student with admission/registration/enrollment number.).....

Son/D/o Mr./ Mrs., having been admitted to (name of the institution)....., have received a copy of UGC Regulations on Curbing the Menace of Ragging in Higher Educational Institution 2009, (hereinafter called the “Regulations”) carefully read and fully understood the provisions contained in the said Regulations.

- 2. I have, in particular, perused clause 3 of the Regulations and am aware as to what constitutes ragging.
- 3. I have also, in particular, perused clause 7 and clause 9.1 of the Regulations and am fully aware of the penal and administrative action that is liable to be taken against me in case I am found guilty of or abetting ragging, actively or passively, or being part of a conspiracy to promote ragging.
- 4. I hereby solemnly aver and undertake that
 - a) I will not indulge in any behaviour or act that may be constituted as ragging under clause 3 of the Regulations.
 - b) I will not participate in or abet or propagate through any act of commission or omission that may be constituted as ragging under clause 3 of the Regulations.
- 5. I hereby affirm that, if found guilty of ragging, I am liable for punishment according to clause 9.1 of the Regulations, without prejudice to any other criminal action that may be taken against me under any penal law or any law for the time being in force.
- 6. I hereby declare that I have not been expelled or debarred from admission in any institution in the country on account of being found guilty of, abetting or being part of a conspiracy to promote, ragging; and further affirm that, in case the declaration is found to be untrue, I am aware that my admission is liable to be cancelled.

Declared this _____ day of _____ month of _____ year.

Signature of deponent

Name:

VERIFICATION

Verified that the contents of this affidavit are true to the best of my knowledge and no part of the affidavit is false and nothing has been concealed or misstated therein.

Verified at _____ (Place) on this the _____ (day) of _____ (month), _____ (year) _____.

Signature of deponent

Solemnly affirmed and signed in my presence on this the _____ (day) of _____ (month), _____ (year) after reading the contents of this affidavit.

OATH COMMISSIONER

Annexure-D

AFFIDAVIT BY THE PARENTS/GUARDIANS FOR NON- PARTICIPATION OF THEIR WARDS IN RAGGING

Mr./Mrs. ..(full name of parent/guardian)..... father of/ mother of /guardian of (full name of student with admission/registration/enrollment no.)....., having been admitted to(name of the institution)....., have received a copy of UGC Regulations on Curbing the Menace of Ragging in Higher Educational Institution 2009, (hereinafter called the “Regulations”) carefully read and fully understood the provisions contained in the said regulations.

- 2. I have, in particular, perused clause 3 of the Regulations and am aware as to what constitutes ragging.
 - 3. I have also, in particular, perused clause 7 and clause 9.1 of the Regulations and am fully aware of the penal and administrative action that is liable to be taken against my ward in case he/ she is found guilty of or abetting ragging, actively or passively, or being part of a conspiracy to promote ragging.
 - 4. I hereby solemnly aver and undertake that
 - a) My ward will not indulge in any behavior or act that may be constituted as ragging under clause 3 of the Regulations.
 - b) My ward will not participate in or abet or propagate through any act of commission or omission that may be constituted as ragging under clause 3 of the Regulations.
 - 5. I hereby affirm that, if found guilty of ragging, my ward is liable for punishment according to clause 9.1 of the Regulations, without prejudice to any other criminal action that may be taken against my ward under any penal law or any law for the time being in force.
 - 6. I hereby declare that my ward has not been expelled or debarred from admission in any institution in the country on account of being found guilty of, abetting or being part of a conspiracy to promote, ragging; and further affirm that, in case the declaration is found to be untrue, the admission of my ward is liable to be cancelled.
- Declared this _____ day of _____ month of _____ year.

Signature of deponent

Name:

Address.....

Tel./Mobile.....

VERIFICATION

Verified that the contents of this affidavit are true to the best of my knowledge and no part of the affidavit is false and nothing has been concealed or misstated therein.

Verified at (Place) on this the (day) of (month), (year) .

Signature of deponent

Solemnly affirmed and signed in my presence on this the (day) of (month), (year) after reading the contents of this affidavit.

OATH COMMISSIONER



www.basu.org.in